

GUIDELINES FOR PROTECTED CULTIVATION



MISSION FOR INTEGRATED DEVELOPMENT OF HORTICULTURE
DEPARTMENT OF HORTICULTURE,
GOVERNMENT OF ANDHRA PRADESH

INDEX

Sl.No	Content	Page No.
1	Introduction	1
2	Points to be considered while constructing Polyhouse / Shadenet Houses	1
3	Orientation & Design of Polyhouse	2-6
4	Media preparation for Polyhouse production	6-7
5	Watering system & Fertigation system in Polyhouse	7
6	Production Plan of High Value Vegetables & Flowers in Polyhouses / Shadenet Houses	8
7	Day to Day Operations in Polyhouses	9-14
8	General Problems of fertigation	15-20
9	Pattern of Assistance - Proposed Models along with Unit Cost for different Sizes / Models of Polyhouses / Shadenet Houses in A.P. State	21-22
10	Terms & Conditions	23-24
11	Constitution of Joint Inspection Committee	25
12	Work flow & Check List of Polyhouse / Shadenet house / Plant Material	26
13	Formats (I to V) for Polyhouses/ Shadenet Houses / Plant Material	27-35
14	Success story on Polyhouse	36
15	Success story on Shadenet House	37
16	List of Registered firms under Poly Houses / Shadenet Houses	38
17	Designs, Standards & Specifications and Bill of Materials for different models of Polyhouses / Shadenet Houses	39-124
18	Mulching	125-129
19	Success story on Mulching	130

PROTECTED CULTIVATION

POLYHOUSES / SHADENET HOUSES:

Objectives:

- Enhancing productivity per unit area.
- Promotion of high value Horticulture crops under Polyhouses.
- Propagation of planting material to improve germination percentage and better hardening.
- To promote high value vegetable cultivation under Shadenet House.
- Year round production of floricultural crops and off season production of vegetables & fruit crops.
- Disease free and genetically superior transplants can be produced continuously.

Points to be considered while constructing Polyhouse / Shadenet Houses:

Poly house

The crops grown in open field are exposed to vivid environmental conditions, attack of insects and pests, whereas the polyhouse provides a more stable environment. Polyhouse can be divided in to two types

a) Naturally ventilated Polyhouse

These polyhouse do not have any environmental control system except for the provision of adequate ventilation and fogger system to prevent basically the damage from weather aberrations and other natural agents..

b) Environmental controlled Polyhouse

This type of polyhouse helps to extend the growing season or permits off-season production by way of controlling light, temperature, humidity, carbon-dioxide level and nature of root medium.

Shade house

Shadehouses are used for the production of plants in warm climates or during summer months. Nurserymen use these structures for the growth of hydrangeas and azaleas during the summer months. Apart from nursery, flowers and foliage which require shade can also be grown in Shadehouses. E.g. Orchids, These shade structures make excellent holding areas for field-grown stock while it is being prepared for shipping to retail outlets. Shadehouses are most often constructed as a pole-supported structure and covered with either lath (lathhouses) or polypropylene shade fabric. Polypropylene shadenets with various percentages of ventilations are used. Black, green, and white coloured nets are used, while black colours are the most preferred as it retains heat outside.

a) Orientation of Polyhouse

- For single span Polyhouse, the orientation should be East-West
- For multi-span Polyhouse, the orientation should be North-South
- For vegetables, orientation should be East
- For flowers, orientation should be South
- The surrounding trees should be at a distance of 2.5 times of height of the tree to prevent from shading effect
- Shading from interior side is preferable for floricultural crops
- In winter, 50% shading and in summer, 100% internal shading is preferred to prevent excessive heat inside the Polyhouse.

b) Design of Polyhouse

The structure has to carry the following loads and is to be designed accordingly.

- **Dead load:** weight of all permanent construction, cladding, heating and cooling equipment, water pipes and all fixed service equipments to the frame.
 - **Live load:** weights superimposed by use (include hanging baskets, shelves and persons working on roof). The Polyhouse has to be designed for a maximum of 15 kg per square meter live load. Each member of roof should be capable of supporting 45 kg of concentrated load when applied at its centre.
 - **Wind load:** The structure should be able to withstand winds of 110 kilometer per hour and at least 50 kg per square meter of wind pressure.
-
- Naturally ventilated Polyhouse is preferred for coastal regions
 - Fan and pad system is suitable for Rayalaseema region
 - 20 to 40% ventilation (side and top) in the Polyhouse with respect to floor area is essential for both the regions
 - Quonset shape is preferred for vegetables
 - Saw- tooth shape is preferred for flowers
 - Insect proof net of 40- 50% perforation is essential for covering the ventilated area
 - Height up to the ridge should be 4m
 - Ridge to gutter should be 2.5m and total height of Polyhouse should be limited to 6.5m
 - Aerodynamic shape and design along the periphery to with stand stalk and wind effects
 - Total height up to ridge should be restricted to maximum of 6.5m otherwise, puncturing of film takes place due to wind velocity in coastal regions
 - Fan to pad distance should be limited to 40m otherwise cooling uniformity will not be attained ion fan and pad system
 - Air flow rate of 75 m³/min/m² of the pad distributed with intermittent fans is essential.

c) Structural Design of Polyhouse

The Polyhouses are to be fabricated out of Galvanized Iron Pipes. The foundation can be 60cmx60cmx60cm or 30 cm diameter and one meter depth in PCC of 1:4:8 ratio. The vertical poles should also be covered to the height of 60 cm by PCC with a thickness of 5cm. This avoids the rusting of the poles.

- Tubular structures are preferred. Avoid channel structures as it may twist due to wind pressure
- Column should run up to top of the Polyhouse to ensure maximum structural strength
- Structure should with stand dead load, live load and crop load also.
- Foundation should be of Telescopic method not traditional
- Hot dip galvanizing with min.2mm thickness is desirable.
- Poly-grip mechanism anchored with zig - zag springs and overflow film should be rammed well below the soil
- Roll up sides and side vents should be covered with insect proof nets.

d) Wind effects

If the Polyhouse is naturally ventilated, the advantage of natural wind direction has to be taken to the maximum possible. The maximum dimension (length) of Polyhouse should be perpendicular to the wind direction especially in summer. For fan and pad Polyhouse the natural wind direction should be same as the air blown by fan.

Size of the Polyhouse

The dimension of NAV GH should not be more than 50m x 50m. Bigger the Polyhouse, more will be the temperature build up due to poor ventilation. The length of evaporatively cooled Polyhouse should not be more than 60m.

Spacing between Polyhouses

The spacing between naturally ventilated Polyhouse should be 10 to 15 m so that the exhaust from one Polyhouse should not enter the adjacent Polyhouse.

Height of Polyhouse

The maximum height can be up to 5m for 50m x 50m Polyhouse and this can be reduced as per the reduced size of the Polyhouse. Higher is the Polyhouse more is the wind load for structure and glazing. The side ventilation can be of 2 m width and roof ventilation is 1m in width

Components of Polyhouse

Roof: transparent cover of a Polyhouse.

Gable: transparent wall of a Polyhouse

Cladding material: transparent material mounted on the walls and roof of a green house.

Rigid cladding material: cladding material with such a degree of rigidity that any deformation of the structure may result in damage to it. Ex. Glass

Flexible cladding material: cladding material with such a degree of flexibility that any deformation of the structure will not result in damage to it. Ex. Plastic film

Gutter: collects and drains rain water and snow which is placed at an elevated level between two spans.

Column: vertical structure member carrying the Polyhouse structure

Purlin: a member who connects cladding supporting bars to the columns

Ridge: highest horizontal section in top of the roof

Girder: horizontal structure member, connecting columns on gutter height

Bracings: To support the structure against wind

Arches: Member supporting covering materials

Foundation pipe: Connection between the structure and ground

Span width: Center to center distance of the gutters in multispan houses

Polyhouse length: dimension of the Polyhouse in the direction of gable

Polyhouse width: dimension of the Polyhouse in the direction of the gutter

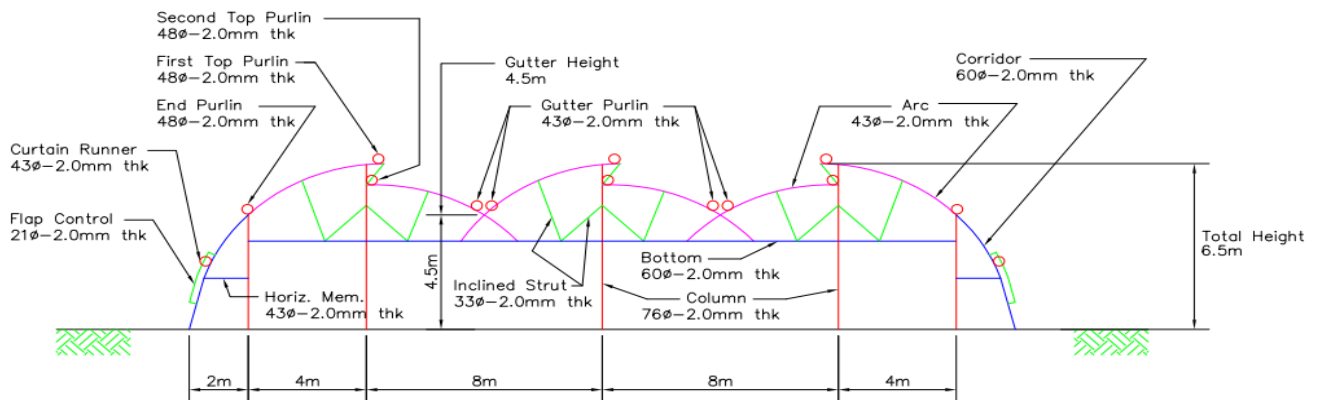

TYPICAL LINE SECTION OF TRUSS LINE

TYPICAL OUTLINE DRAWINGS OF 1008 SQ.MTS POLYHOUSE

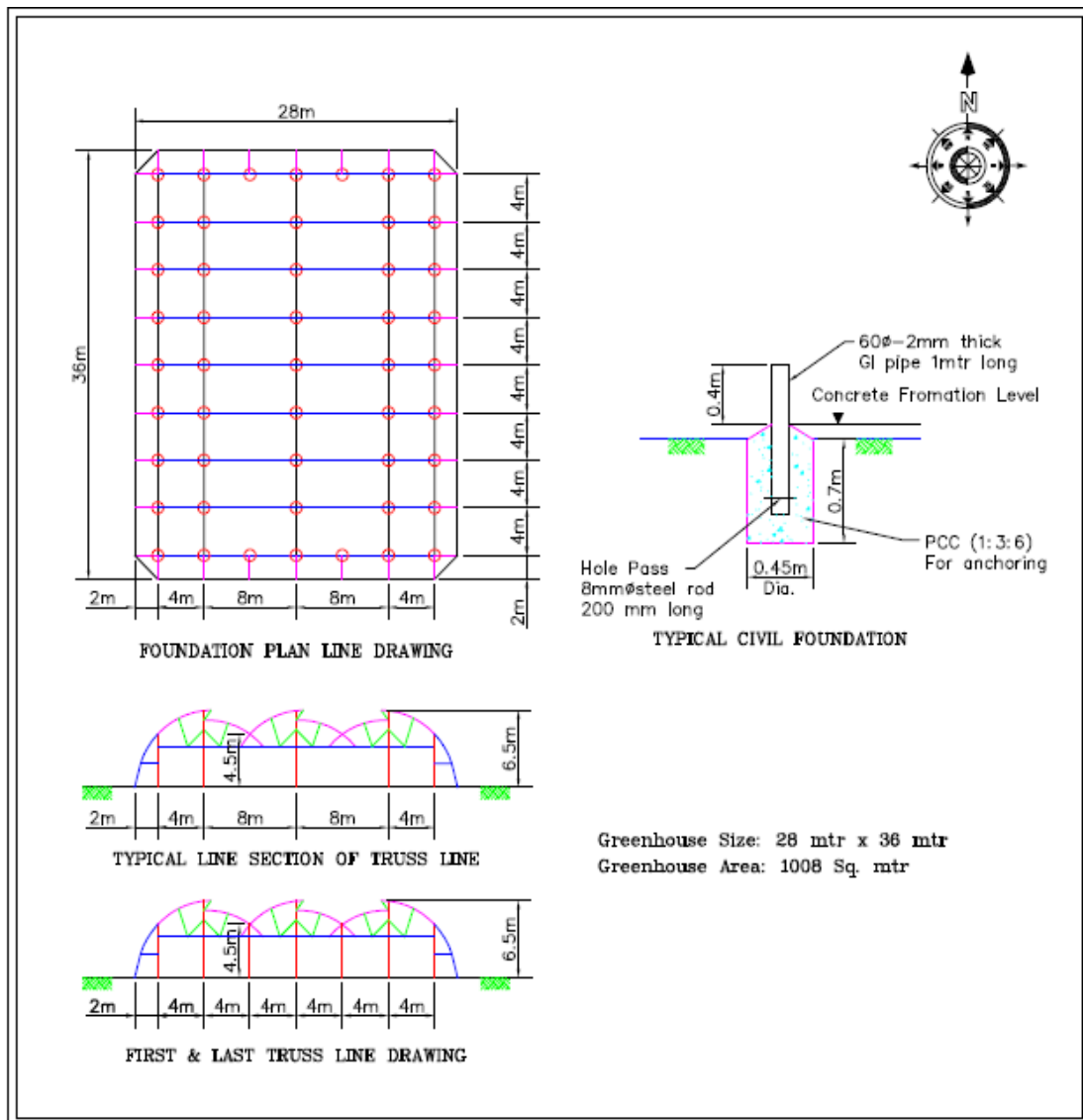

e) Cladding materials

Cladding materials are the covering materials used on the basic structure with the support of fastening mechanisms (i.e., Aluminium / GI profiles inserted with zig – zag springs).

Polythene proves to be an economical cladding material. Now long lasting, unbreakable and light roofing panels-UV stabilized clear fiber glass and polycarbonate panels are available. Plastics are used in tropical and sub-tropical areas compared to glass/fiberglass owing to their economical feasibility. Plastics create enclosed ecosystems for plant growth. LDPE (low density polyethylene) / LLDPE (linear low density polyethylene) will last for 3-4 years compared to polythene without UV stabilizers.

Comparison of different kinds of covering materials

Sl. No.	Type	Durability	Transmission		Maintenance
			Light	Heat	
1.	Poly ethylene	One year	90%	70%	Very high
2.	Poly ethylene UV resistant	Two years	90%	70%	High
3.	Fiber Glass	Seven years	90%	5%	Low
4.	Tedlar coated Fiber Glass	Fifteen years	90%	5%	Low
5.	Double strength Glass	Fifty years	90%	5%	Low
6.	Poly carbonate	Fifty years	90%	5%	Very low

Media preparation for Polyhouse production

The media used in Polyhouse generally have physical and chemical properties which are distinct from field soils.

- A desirable medium should be a good balance between physical properties like water holding capacity and porosity.
- The medium should be well drained.
- Medium which is too compact creates problems of drainage and aeration which will lead to poor root growth and may harbour disease causing organisms.
- Highly porous medium will have low water and nutrient holding capacity, affects the plant growth and development.
- The media reaction (pH of 5.0 to 7.0 and the soluble salt (EC) level of 0.4 to 1.4 dS/m is optimum for most of the Polyhouse crops).
- A low media pH (<5.0) leads to toxicity of micronutrients such as iron, zinc, manganese and copper and deficiency of major and secondary nutrients while a high pH (>7.5) causes deficiency of micronutrients including boron.

- A low pH of the growth media can be raised to a desired level by using amendments like lime (calcium carbonate) and dolomite (Ca-Mg carbonate) and basic, fertilizers like calcium nitrate, calcium cyanamide, sodium nitrate and potassium nitrate.
- A high pH of the media can be reduced by amendments like sulphur, gypsum and Epsom salts, acidic fertilizers like urea, ammonium sulphate, ammonium nitrate, mono ammonium phosphate and aqua ammonia and acids like phosphoric and sulphuric acids.
- It is essential to maintain a temperature of the plug mix between 70 to 75°F. Irrigation through mist is a must in plug growing. Misting for 12 seconds every 12 minutes on cloudy days and 12 seconds every 6 minutes on sunny days is desirable.
- The pH of water and mix should be monitored regularly.

Watering system

Micro irrigation system is the best for watering plants in a Polyhouse. Micro sprinklers or drip irrigation equipments can be used. Basically the watering system should ensure that water does not fall on the leaves or flowers as it leads to disease and scorching problems. In micro sprinkler system, water under high pressure is forced through nozzles arranged on a supporting stand at about 1 feet height. This facilitates watering at the base level of the plants.

Fertigation system

In fertigation system an automatic mixing and dispensing unit is installed which consists of three systems pump and a supplying device. The fertilizers are dissolved separately in tanks and are mixed in a given ratio and supplied to the plants through drippers.

Fertilizers

Fertilizer dosage has to be dependent on growing media. Soilless mixes have lower nutrient holding capacity and therefore require more frequent fertilizer application. Essential elements are at their maximum availability in the pH range of 5.5 to 6.5. In general Micro elements are more readily available at lower pH ranges, while macro elements are more readily available at pH 6 and higher.

PRODUCTION PLAN OF HIGH VALUE VEGETABLES & FLOWERS IN POLYHOUSES / SHADENET HOUSES

Plan – 1 : Capsicum (July-March) + Cucumber (April-June)

Plan – 2 : Cucumber (June-Sept) + Marigold (Oct-Dec) + Cucumber (Jan-Mar) +
Coriander (April-May)

Plan – 3 : Beans (May-Aug) + Tomato (Sept-Feb) + Cucumber / Summer squash
(Mar-May)

Plan – 4 : Capsicum (July – Dec) + Tomato (Jan – April) + Leafy vegetables
(May-June)

Plan – 5 : Cucumber (July – October) + Broccoli/Red Cabbage (Oct – Feb) + Leafy
Vegetables / Summer squash (Mar-June)

Plan – 6 : Gerbera (July-March) + Leafy Vegetables (April-June)

Plan – 7 : Gerbera (July – Dec) + **Chrysanthemum** (Day neutral varieties)

Plan – 8 : Carnations (For mid climates) (Agency areas of Vizag and East Godavari
dist, & Chittoor Dist. (Madanapalli)

Shadenet Cultivation (30% / 50% Shadenet)

Plan – 1 : Capsicum (July-March) +Cucumber(April-June)

Plan – 2 : Nursery (May-Aug) + Tomato (Sept-Feb) + Cucumber (Mar-May)
(30% shadenet)

Plan – 3 : Gerbera (July-March) + Leafy Vegetables (April-June)

Suitable Varieties

Capsicum : Indra, Orabelle, Bachata, Color Capsicum

Tomato : Indeterminate (Himsona, NS-247, NS-537, US-2853)
: Semideterminate (US-618, US-1143, Abhinav, Lakshmi, Anup)
: Tanuja and Novara

Cucumber : Malini, Seethal, Tripti, US-6125, Valistar, Multi Star and Kafka

French bean : Super king, Classic –NZ (Pole types)
: Arka Komal, Arka Suvidha, Contender (Bush types)

Red Cabbage : Red jewel

Broccoli : Pusa KTS -1, Fantasy etc.,

DAY TO DAY OPERATIONS IN POLYHOUSES

గ్రీన్ హౌస్ లో క్యాబ్లికమ్ సాగులో తీసుకొనవలసిన జాగ్రత్తలు

అధిక ఉష్ణోగ్రతను తగ్గించే చర్యలు :

- గ్రీన్ హౌస్ లోపల ఉష్ణోగ్రత 30°C కంటే అధికంగా వెళ్ళినట్లైతే గ్రీన్ హౌస్ లో నడక కోసం ఉపయోగించే దారుల్లో నీళ్ళు పిచికారి చేయాలి.
- మధ్యాహ్నం సమయంలో 45 నిమిషముల వ్యవధిలో 4 నుండి 5 సార్లు ఫాగర్స్ వేయాలి. దీని వలన $4\text{ to }5^{\circ}\text{C}$ ఉష్ణోగ్రత తగ్గుతుంది.
- గ్రీన్ హౌస్ వెలుపల పై భాగంలో స్ప్రింకల్లు అమర్చడం ద్వారా $3\text{ to }4^{\circ}\text{C}$ ఉష్ణోగ్రత తగ్గుతుంది.

సస్యరక్షణ చర్యలు :

- గ్రీన్ హౌస్ ద్వారం దగ్గర వెలుపల 1 : 10 నిష్పత్తిలో ఫార్మాలిన్ హైడ్రేట్ కలిపిన నీళ్ళను నిల్వచేసి పాదాలు అద్రావములో తడిపి లోనికి ప్రవేశించాలి.
- గ్రీన్ హౌస్ చుట్టూ 2 మీటర్ల వెడల్పులో కంచె వంట (ట్రాప్ డ్రాప్) వేసుకోవాలి. బంతిపూలు పెంపకము చేపట్టడం వల్ల రసం పీల్చే పురుగులు త్రిప్స్, అఫిడ్స్, పచ్చపురుగు వంటి పురుగులను నియంత్రించవచ్చు.
- బెడ్ తయారీ సమయంలోనే 4000 చ.మీ. విస్తీర్ణంలో టి.విరిడి, సుడోమోనాస్, టి.పార్క్రియాసం లాంటి జీవ సిలీంధ్రనాశినిలను పశువుల ఎరువుతో కలిపి వేయాలి. దీని వల్ల బ్యాక్టీరియ ఎండుకుళ్ళు, మచ్చ తెగులు, ఎండుకొమ్మ తెగులను నియంత్రించవచ్చు.
- జిగురు పూసిన పసుపు, నీలం రంగు కార్బులను 4000 చ.మీ.కు 40 చొప్పున వాడాలి.
- 4000 చ.మీ. విస్తీర్ణమునకు లింగాకర్షణ (ఫిరోమోన్ ట్రాప్) 20 బుట్టలు వాడాలి.
- డీ లిఫింగ్ (ఆకులు తొలగించుట) చేసేటప్పుడు చేతులను పాలలో ముంచి ఆకులు తొలగించవలెను. దీని వలన వైరస్ వ్యాప్తిని అరికట్టవచ్చును. తీసివేసిన ఆకులను, కొమ్మలను వెంటనే బయట తీసివేయాలి.

గ్రీన్ హౌస్ లో జెర్మరా సాగులో తీసుకొనవలసిన జాగ్రత్తలు

అధిక ఉష్ణోగ్రతను తగ్గించే చర్యలు :

- గ్రీన్ హౌస్ లోపల ఉష్ణోగ్రత 30°C కంటే అధికంగా వెళ్ళినట్లైతే గ్రీన్ హౌస్ లో నడక కోసం ఉపయోగించే దారుల్లో నీళ్ళు పిచికారి చేయాలి.
- మధ్యాహ్నం సమయంలో 45 నిమిషముల వ్యవధిలో 4 నుండి 5 సార్లు ఫాగర్స్ వేయాలి. దీని వలన 4 to 5°C ఉష్ణోగ్రత తగ్గుతుంది.
- గ్రీన్ హౌస్ వెలుపల పై భాగంలో స్ప్రింకల్లు అమర్చడం ద్వారా 3 to 4°C ఉష్ణోగ్రత తగ్గుతుంది.
- గ్రీన్ హౌస్ ద్వారం దగ్గర వెలుపల 1 : 10 నిష్పత్తిలో ఫార్మాలిన్ హైడ్రేట్ కలిపిన నీళ్ళను నిల్వచేసి పాదాలు అద్రావములో తడిపి లోనికి ప్రవేశించాలి.

సస్యరక్షణ చర్యలు :

- గ్రీన్ హౌస్ చుట్టూ 2 మీటర్ల వెడల్పులో కంచె పంట (ట్రాప్ క్రాప్) వేసుకోవాలి. బంతిపూలు పెంపకము చేపట్టడం వల్ల రసం పీల్చే పురుగులు త్రిప్పి, అఫిడ్స్, పచ్చపురుగు వంటి పురుగులను నియంత్రించవచ్చు.
- బెడ్ తయారీ సమయంలోనే 4000 చ.మీ. చిస్తీర్లలో టి.విరిడి, సుడోమోనాస్, టి.పార్టియానం లాంటి జీవ నీలం ద్రవ్యాణులను పశువుల ఎరువుతో కలిపి వేయాలి.
- జిగురు పూసిన పసుపు, నీలం రంగు కార్బులను 4000 చ.మీ.కు 40 చొప్పున వాడాలి.
- 4000 చ.మీ. చిస్తీర్లమునకు లింగాకర్ణణ (ఫిరోమోన్ ట్రాప్) 20 బుట్టలు వాడాలి.

జెర్మరా సాగులో సస్యరక్షణ చర్యలు			
వ.నెం.	సమస్య	నివారణ మందులు	మోతాదు
1	తెల్లదోమ	వేపనూనె(10000PPM)	3 మి.లీ. /1 లీటరు నీటికి
		పెగనస్(డయాఫెన్ థయూరాస్)	1 గ్రా /1 లీటరు నీటికి
		ఫైడ్(అనిటమాస్ప్రిడ్)	0.4 గ్రా /1 లీటరు నీటికి
2	లీఫ్ మైనర్	నువాస్ (డైక్లోరోపాస్)	1 మి.లీ. /1 లీటరు నీటికి
		వర్మిమెక్(అబామెక్సిన్)	1 మి.లీ. /1 లీటరు నీటికి
		ఫైడ్(అనిటమాస్ప్రిడ్)	0.4 గ్రా /1 లీటరు నీటికి
		వేపనూనె (10000PPM)	3 మి.లీ. /1 లీటరు నీటికి

3	త్రిప్లు	రిజెంట్ (ఫిప్రానిల్)	2 మి.లీ. /1 లీటరు నీటికి
		అక్టరా (ధయోమిథాక్వామ్)	0.5 గ్రా / 1 లీటరు నీటికి
		కాన్సిడార్ (ఇమిడాక్లోప్రిడ్)	0.5 గ్రా / 1 లీటరు నీటికి
4	రెడ్ మైట్ (ఎర్రనల్లి)	నీళ్ళు స్పే	
		వెట్టబుల్ సల్ఫర్ (నీటిలో కరిగే గంధకం)	1.5 గ్రా /1 లీటరు నీటికి
		వర్మిమెక్(అబామెక్టిన్)	1 మి.లీ. /1 లీటరు నీటికి
		మెజిస్టర్ (ఫెనజాక్విన్)	1 మి.లీ. /1 లీటరు నీటికి
3	మొగ్గ / ఆకుతినే గొం గళి పురుగు	వేపనూనె(10000PPM)	3 మి.లీ. /1 లీటరు నీటికి
		అవాంట్ (ఇండాక్సికార్బ్)	1 మి.లీ. /1 లీటరు నీటికి
		లార్విన్ (ధయోడికార్బ్)	1 గ్రా / 1 లీటరు నీటికి
4	నిమటోడ్స్	వేపచెక్క	30 నుండి 50 గ్రా / 1 మొక్కకు
		కార్బోప్యూరాన్ గుళికలు	10 గ్రా /1 చ.మీ
5	మీలీబగ్	నువాన్ (డైక్లోరోఫాస్) + నువాక్రాన్ (మోనోక్రోటోఫాస్)	1.5 మి.లీ. +2 మి.లీ. /1 లీటరు నీటికి
6	వేరుకుళ్ళు	అలియట్ (ఫాసిడైల్ అల్యూమినియమ్)	1 గ్రా /1 లీటరు నీటికి
		కఫ్తాఫ్ (కఫ్తాన్)	2 గ్రా /1 లీటరు నీటికి
7	మొవ్వ కుళ్ళు	కోసైడ్ (కాపర్ హైడ్రాక్సైడ్)	2 గ్రా /1 లీటరు నీటికి
		అలియట్ (ఫాసిడైల్ అల్యూమినియమ్)	1 గ్రా /1 లీటరు నీటికి
8	ఆల్టర్నేరియా ఆకుమచ్చ	బావిస్టిన్ (కార్బండజిమ్) + మ్యాంకోజెబ్ (ఎమ్-45)	1 గ్రా + 2.5 గ్రా / 1 లీటరు నీటికి
9	బూడిద తెగులు	వెట్టబుల్ సల్ఫర్	1.5 గ్రా / 1 లీటరు నీటికి
		కరథేన్ (డైనోకాప్)	0.4 మి.లీ. / 1 లీటరు నీటికి
		ఇంథెక్స్ (మైక్రోబుటానిల్)	0.5 గ్రా / 1 లీటరు నీటికి

10	బోట్రెటిస్ (నల్లమచ్చ)	ఇంథెక్స్ (మైక్రోబుటానిల్)	0.5 గ్రా / 1 లీటరు నీటికి
		బావిస్టిన్ (కార్బండజిమ్) + మ్యాంకోజెబ్ (ఎమ్-45)	1 గ్రా + 2.5 గ్రా / 1 లీటరు నీటికి
11	బ్యాక్టీరియాల్ బ్లైట్ (గోధుమ రంగు మచ్చలు పువ్వు రెక్కలపైన కొమ్మలపైన)	ప్రైప్టాస్టెక్టిన్ + కోసైడ్ (కాపర్ హైడ్రాక్సైడ్)	0.2 గ్రా + 2 గ్రా / 1 లీటరు నీటికి

వాడకూడని మందులు

హెస్పెరిథియాన్ (ట్రయజోఫాస్), టిల్ట్ (ప్రాపికోనజోల్), రిడోమిల్ (మెటలక్సిల్+ఎమ్-45), కంటాఫ్ (హక్సాకోనజోల్), స్పార్క్ (డెల్టామెత్రిన్+ట్రయజోఫాస్) టోఫాస్ (పెన్కోనజోల్) క్యురాక్రాన్ (ప్రాఫెనోఫాస్)

గ్రీన్ హౌస్ లో కార్బోషన్ సాగులో తీసుకొనవలసిన జాగ్రత్తలు

అధిక ఉష్ణోగ్రతను తగ్గించే చర్యలు :

- గ్రీన్ హౌస్ లోపల ఉష్ణోగ్రత 30°C కంటే అధికంగా వెళ్ళినట్లైతే గ్రీన్ హౌస్ లో నడక కోసం ఉపయోగించే దారుల్లో నీళ్ళు పిచికారి చేయాలి.
- మధ్యాహ్నం సమయంలో 45 నిమిషముల వ్యవధిలో 4 నుండి 5 సార్లు ఫాగర్స్ వేయాలి. దీని వలన 4 to 5°C ఉష్ణోగ్రత తగ్గుతుంది.
- గ్రీన్ హౌస్ వెలుపల పై భాగంలో స్ప్రింకల్స్ ఆమర్చడం ద్వారా 3 to 4°C ఉష్ణోగ్రత తగ్గుతుంది.
- గ్రీన్ హౌస్ ద్వారం దగ్గర వెలుపల 1 : 10 నిష్పత్తిలో ఫార్మాలిన్ హైడ్రేట్ కలిపిన నీళ్ళను నిల్వచేసి పాదాలు అద్రావములో తడిపి లోనికి ప్రవేశించాలి.

సస్యరక్షణ చర్యలు :

- గ్రీన్ హౌస్ చుట్టూ 2 మీటర్ల వెడల్పులో కంచె పంట (ట్రాప్ క్రాప్) వేసుకోవాలి. బంతిపూలు పెంపకము చేపట్టడం వల్ల రసం పీల్చే పురుగులు త్రిప్ప, ఆఫ్ డ్స్, పచ్చపురుగు వంటి పురుగులను నియంత్రించవచ్చు.
- బెడ్ తయారీ సమయంలోనే 4000 చ.మీ. విస్తీర్ణంలో టి.విరిడి, సుడోమోనాస్, టి.పార్మియాసం లాంటి జీవ సిలీం ద్రవ్యానిలను పశువుల ఎరువుతో కలిపి వేయాలి.
- జిగురు పూసిన పసుపు, నీలం రంగు కార్బులను 4000 చ.మీ.కు 40 చొప్పున వాడాలి.
- 4000 చ.మీ. విస్తీర్ణమునకు లింగాకర్షణ (ఫెరోమోన్ ట్రాప్) 20 బుట్టలు వాడాలి.

కార్బోషన్ సాగులో సస్యరక్షణ చర్యలు

వ.నెం.	సమస్య	నివారణ మందులు	మోతాదు
1	త్రిప్ప	రీజెంట్ (ఫిప్రోనిల్)	2 మి.లీ. /1 లీటరు నీటికి
		ప్రైడ్ (అసిటమాప్రిడ్)	0.4 గ్రా / 1 లీటరు నీటికి
		అక్టరా (థయోమిథాక్వామ్)	0.5 గ్రా / 1 లీటరు నీటికి
2	రెడ్ మైట్ (ఎర్రనల్ల)	నీళ్ళు (స్పే)	1 మి.లీ /1 లీటరు నీటికి
		ఊమైట్ (ప్రాపెగైట్)	1.5 గ్రా /1 లీటరు నీటికి
		వెట్టబుల్ సల్ఫర్	

3	మొగ్గ తొలుచు పురుగు	ప్రాక్టెమ్ (అమామెక్సిన్ బెంజోయేట్)	0.2 గ్రా / 1 లీటరు నీటికి
		డెసిస్ (డెల్టామిత్రిన్)	0.5 మి.లీ /1 లీటరు నీటికి
		అవాంట్ (ఇండాక్సికార్బ్)	0.5 మి.లీ /1 లీటరు నీటికి
4	వేరుకుళ్ళు	బెనోమిల్ (బెన్లేట్)	2 గ్రా / 1 లీటరు నీటికి
		రిడోమిల్ (మెటలక్సిల్ + M45)	2 గ్రా / 1 లీటరు నీటికి
5	మొవ్వకుళ్ళు	బెనోమిల్ (బెన్లేట్)	2 గ్రా / 1 లీటరు నీటికి
6	ఆకుమచ్చ తెగులు మరియు పువ్వు రెక్కలపై మచ్చలు	కంటాఫ్ (హెక్సాకానజోల్)	2 మి.లీ. /1 లీటరు నీటికి
		టిల్ట్ (ప్రాపిక్సానజోల్)	1 మి.లీ. /1 లీటరు నీటికి

వాడకూడని మందులు

లానెట్ (మిథోమిల్) వర్మిమెక్ (అబామెక్సిన్), కార్బోప్యూరాన్ రోకో (ధయాప్యూనేట్ మిథైల్), పారాథియాన్, పెన్టాక్ (డయనోక్లోర్)

గ్రీన్ హౌస్ లో గులాబీ సాగులో తీసుకొనవలసిన జాగ్రత్తలు

అధిక ఉష్ణోగ్రతను తగ్గించే చర్యలు :

- గ్రీన్ హౌస్ లోపల ఉష్ణోగ్రత 30°C కంటే అధికంగా వెళ్ళినట్లైతే గ్రీన్ హౌస్ లో నడక కోసం ఉపయోగించే దారుల్లో నీళ్ళు పిచికారి చేయాలి.
- మధ్యాహ్నం సమయంలో 45 నిమిషముల వ్యవధిలో 4 నుండి 5 సార్లు ఫాగర్స్ వేయాలి. దీని వలన 4 to 5°C ఉష్ణోగ్రత తగ్గుతుంది.
- గ్రీన్ హౌస్ వెలుపల పై భాగంలో స్ప్రింకల్లు అమర్చడం ద్వారా 3 to 4°C ఉష్ణోగ్రత తగ్గుతుంది.
- గ్రీన్ హౌస్ ద్వారం దగ్గర వెలుపల 1 : 10 నిష్పత్తిలో ఫార్మాలిన్ హైడ్రేట్ కలిపిన నీళ్ళను నిల్వచేసి పాదాలు అద్రావములో తడిపి లోనికి ప్రవేశించాలి.

సస్యరక్షణ చర్యలు :

- గ్రీన్ హౌస్ చుట్టూ 2 మీటర్ల వెడల్పులో కంచె పంట (ట్రాప్ క్రాప్) వేసుకోవాలి. బంతిపూలు పెంపకము చేపట్టడం వల్ల రసం పీల్చే పురుగులు త్రిప్పి, అఫిడ్స్, పచ్చపురుగు వంటి పురుగులను నియంత్రించవచ్చు.
- బెడ్ తయారీ సమయంలోనే 4000 చ.మీ. విస్తీర్ణంలో టి.విరిడి, సుడోమోనాస్, టి.పార్టియానం లాంటి జీవ నిలీం ద్రనాశినిలను పశువుల ఎరువుతో కలిపి వేయాలి.
- జుగురు పూసిన పసుపు, నీలం రంగు కార్బులను 4000 చ.మీ.కు 40 చొప్పున వాడాలి.
- 4000 చ.మీ. విస్తీర్ణమునకు లింగాకర్షణ (ఫిరోమోన్ ట్రాప్) 20 బుట్టలు వాడాలి.

గులాబీ సాగులో సస్యరక్షణ చర్యలు			
వ.నెం.	సమస్య	నివారణ మందులు	మోతాదు
1	త్రిప్పి	రీజెంట్ (ఫిప్రోనిల్)	2 మి.లీ. /1 లీటరు నీటికి
		ఫైవ్ (అసిటమాప్రిడ్)	0.4 గ్రా / 1 లీటరు నీటికి
		అక్టరా (థయోమిథాక్సామ్)	0.5 గ్రా / 1 లీటరు నీటికి
		లామ్డా సైలోత్రిన్+ వేపనూనె 10000ppm	0.5 మి.లీ + 3 మి.లీ./ 1 లీటరు నీటికి
2	రెడ్ మైట్ (ఎర్రసర్పి)	నీళ్ళు స్ప్రే	1 మి.లీ /1 లీటరు నీటికి
		ఊమైట్ (ప్రాపెగ్రెట్)	1.5 గ్రా /1 లీటరు నీటికి
		వెట్టబుల్ సల్ఫర్	1.5 గ్రా /1 లీటరు నీటికి

3	మొగ్గ తొలుచు పురుగు	ప్రాక్సెమ్ (అమామెక్సిన్ బెంజోయేట్)	0.2 గ్రా / 1 లీటరు నీటికి
		డెసిస్ (డెల్టామెత్రిన్)	0.5 మి.లీ /1 లీటరు నీటికి
		అవాంట్ (ఇండాక్సికార్బ్)	0.5 మి.లీ /1 లీటరు నీటికి
4	బూడిద తెగులు	స్కార్ (డయాపెన్ కనజోల్)	1 మి.లీ /1 లీటరు నీటికి
		వెట్టబుల్ సల్ఫర్	1.5 గ్రా /1 లీటరు నీటికి
		ఇంథెక్స్ (మైక్లొబుటానిల్)	0.5 గ్రా / 1 లీటరు నీటికి
5	బూజు తెగుళ్ళు	రిడోమిల్ (మెటలక్సిల్ + M45)	2 గ్రా / 1 లీటరు నీటికి
		అమిస్టర్ (అజాక్సిస్ట్రాబిన్)	1 మి.లీ. /1 లీటరు నీటికి

General problems of fertigation

Nitrogen tends to accumulate at the peripheries of wetted soil volume. Hence, only roots at the periphery of the wetted zone alone will have enough access to Nitrogen. Nitrogen is lost by leaching and de-nitrification. Since downward movement results in permanent loss of $\text{NO}_3 - \text{N}$, increased discharge rate results in lateral movement of N and reduces loss by leaching.

Phosphorous

It accumulates near emitter and P fixing capacity decides its efficiency. Low pH near the emitter results in high fixation.

Potassium

It moves both laterally and downward and does not accumulate near emitter. Its distribution is more uniform than N&P.

Micronutrients

Excepting boron, all micronutrients accumulates near the emitter if supplied by fertigation. Boron is lost by leaching in a sandy soil low in organic matter. But chelated micronutrients of Fe, Zn can move away from the emitter but not far away from the rooting zone.

Problem management in Polyhouse cultivation

The troubles which arise in the culture of crops in the Polyhouse may be divided into several groups a) failure to supply the essential factors for optimum growth such as light, moisture, carbon dioxide and heat in amounts necessary for each individual crop b) fertilizer deficiencies c) fertilizer excesses d) toxic gases e) attacks by insects, animals, and allied pests and f) susceptibility to fungus, bacteria and virus troubles.

Fertilizer deficiencies

Symptoms of deficiencies of various fertilizers have been studied over a period of years with plants in Polyhouses.

Chlorosis

This is a term used to denote the loss of normal green colour from the foliage whether it is on the older, more mature leaves or the younger foliage. The entire leaf may be affected, or just areas between the veins, in which case the yellowing is most usually in irregular patches shading into the green colour. Sometimes only the margin of the leaf or leaflets may be yellow, while the centre of the foliage is almost a normal green.

Necrosis

This refers to the death of the area severely affected by chlorosis. Necrotic spots or areas can also be caused by spray or aerosol damage, sunscald and other such factors which may have no relation of fertilizer.

Nitrogen deficiency

Generally the entire plant becomes lighter green, but the effect will be most noticeable on the older foliage. Gradually the oldest leaves lose their green colour, and most plants become yellow. The flowers are smaller and may lack well-developed colour.

Phosphorus deficiency

A purplish coloration developing first on the underside of the petiole, or leaf stem, which spreads to the main veins of the leaf is characteristic of this deficiency.

Potassium deficiency

The margins of the leaves of the older foliage become yellow, and the chlorosis progresses toward the mid-portion of the foliage as this deficiency increases in severity. The older leaves may drop in extreme cases of deficiency. Certain fumigants may cause marginal burning or chlorosis, and sometimes droplets of spray or fumigant may result in spots or blotches of chlorotic or necrotic nature.

Calcium deficiency

In sand culture, a typical symptom is the development of short clubby roots followed in a matter of several weeks by their death. In many cases insufficient calcium is associated with a low pH of the soil.

Iron deficiency

This is a rather common trouble although an actual lack of iron may not be the primary cause. As iron deficiency becomes more intense, necrotic areas appear on scattered portions of the yellow coloured leaves and the affected foliage may drop. Iron can become deficient in soil, but often the symptoms of this deficiency are induced by other causes from injury to the roots by over-watering or over fertilization. Nematodes, or other soil pests interfering with root growth can also induce iron chlorosis symptoms.

Boron deficiency

The number of cases where this is a limiting factor are few, and most of them are with certain rose and carnation varieties. The new foliage is thick or leathery and quickly becomes chlorotic. The rose flowers are usually very malformed. The stem tip dies, giving rise to growth of shoots immediately below, which in turn die at the tip, and a 'witches broom' effect is observed. Because deficiency symptoms can sometimes be confused with the effects of some other environmental factor of cultural practice, a thorough review of fertilizer application, soil

testing, soil type, watering practices, and other procedures is warranted before hasty conclusions are reached.

Fertilizer excesses

An unfortunate belief among many growers is that when a plant does not grow under apparently favorable conditions, the trouble can be overcome by applications of fertilizer. This practice has resulted in untold damage or loss of crops, as more often than not the original trouble could have been too much fertilizer in the soil. If additional fertilizer is applied when no more is needed, the results can be very injurious. Sometimes the difference between a high but safe nutrient level and an injurious nutrient level is not very great and the margin of safety may be extremely small. Therefore, it behoves the grower to test the soil in case of doubt to determine the advisability of fertilizer application.

Nitrogen excess

The plants exhibit heavy, rank growth, with large, dark green leaves that are often crisp and break easily. Additional nitrogen may inhibit root action, causing typical symptoms of iron chlorosis. If the root system is killed, the plants wilt excessively and never recover. This yellowing of the top foliage is very common in chrysanthemums and snapdragons. Over 75 ppm of nitrates is not safe.

Phosphorus excess

Over doses of phosphorus precipitate the iron from the soil solution and make it insoluble and unavailable, causing iron chlorosis to develop. Over 25 ppm may cause trouble.

Potassium excess

Up to a certain point, excessive potash apparently is not injurious. Greater amounts inhibit root action and may cause chlorosis, wilting, or immediate death of the plant. Over 60ppm is dangerous.

Calcium excess

Usually the pH of the soil will rise when there is excessive calcium. This causes iron chlorosis in many plants and has been called over liming injury. Over 300 ppm is high.

Iron excess

In the normal pH range of soil, there is little danger of excessive iron since phosphorus or calcium will precipitate it from the soil solution. At pH 5.0 or lower, iron becomes very soluble, and on hydrangeas brown dots appear on the leaves, indicating iron is being precipitated as water vapor is lost by transpiration.

Sulfate excess

A low pH may often be characteristic of soils high in sulfates. Sometimes high sulfates are encountered at pH 6.5. Over 600 ppm is toxic to most plants.

Boron excess

This trace element is often found in soil to which unleached cinders have been added or where boric acid has been applied indiscriminately. Certain water supplies may have rather high amounts of boron. On roses, the serrations on the margin of the leaflets of the lower leaves turn black and the remaining leaves turn yellow and drop.

Aluminum excess

This is not troublesome except on hydrangeas that are being blued. Roots are burnt, and the plants wilt.

Soluble salts excess

Too much fertilizers in the soil injures or kills roots, and plant growth is severely reduced.

Remedial measures for excess fertilizer

When fertilizer levels rise to the point where they become toxic, immediate steps must be taken to remove the excessive materials. Excessive nitrogen leaching with heavy waterings and application of straw mulch. Excessive phosphorus can not be leached. Only by addition of lime or iron sulfate. Excessive potassium leaching may wash some quantity, but in clay soils removal may be almost impossible. Excessive calcium. Acidifying the soil. Excessive iron. Raising the pH or by addition of phosphorus. Excessive sulfates. Leaching and avoiding the use of sulfate forms of fertilizers. Excessive boron. Water glass, or sodium silicate can be dissolved in water at the rate of 100 cubic centimeters per gallon and applied to the soil. Excessive aluminum. Raising the pH or by adding phosphorus. Excessive soluble salts leaching.

Injury by toxic gases

Natural gas

This gas usually contains 95 per cent methane and 4 to 5 per cent ethane and frequently causes injury to Polyhouse plants. The common source of injury is from corroded or leaky gas pipes inside or outside the Polyhouse. This injuries usually occur during winter when the ventilators kept closed. Very small concentrations of gas are sufficient to cause damage to plants, its detection is difficult by sense of smell. One part to 350 will cause a headache after 2 hours, whereas 1 part of natural gas in 10,000 to 100,000 of air will injure many plants. The best method of detection is through the use of tomato plants. In the presence of gas the leaves of tomato turn downward, because of epinastic response, which causes petioles of leaves to grow more rapidly on the upper side. Carnations exposed to low concentrations will develop long stigmas, but this may also occur in bright weather in unshaded Polyhouses. In case of prolonged exposure of young buds even 1 part to 100,000 may kill the buds and flowers fail to develop. Rose foliage on the upper shoots exhibits epinasty, or a bending downward of the

petiole. Severe leaf drop may follow and the flower colour often fades. Bulbous plants usually develop twisted foliage and the flowers do not open properly.

Ethylene gas

This gas apparently is a by-product of metabolic processes and is given off in very small quantities by plants or their parts. Dropping of flowers after pollination is thought to be associated with ethylene vapors. The carnation flowers close or may appear “sleepy”, that is, the ends of the petals curl inward due to ethylene gas.

Sulphur dioxide

In very low concentrations this gas is toxic to plants. Sulphur dioxide enters the leaf through open stomata and kills the cells nearby, thus showing patches of dead tissues scattered over the leaf and frequently affecting the margins. Middle-aged leaves are more susceptible than young leaves.

Damage from sulphur dioxide is commonly found in localities where coal is burnt in large quantities. Foggy days are particularly dangerous. The common practice of using sulphur on heating pipes in rose houses to control mildew is responsible for leaf drop on some varieties.

Mercury damage

Many plants are quickly damaged by vapors from metallic mercury. This damage is manifested in roses by peduncles of young buds turning yellow and later black. The color of flowers turns dark and leaves are scorched. Breaking of mercury thermometers or the use of bichloride of mercury on beds as a disinfectant is the usual way in which mercury may be released. Control measures consist of removing all possible traces of mercury and covering the areas where mercury was spilled or applied with a 2-inch thickness of iron filings. Paint containing mercury as a fungicide should not be applied to rose houses.

2,4-D

The fumes of 2,4- dichlorophenoxy acetic acid and related compounds used as weed killers cause bending, curling, and other malformations of leaves, stems, flowers or bracts. Fumes or ‘drift’ from a spray applied along the side of a Polyhouse may enter through the doors or side vents cause trouble. Therefore, it is well to prevent trouble by keeping such sources of potential damage out of the Polyhouse, boiler room, potting shed, or any place where the fumes could conceivably enter a Polyhouse.

Phenol compounds

Many materials containing phenol or its derivatives are toxic to plants. Tar, carbolic acid, pentachlorophenol and many others of similar nature should never be used under glass. Treatment of wooden bench members with wood preservatives containing phenol compounds results in severe damage to the plants.

PATTERN OF ASSISTANCE

I. PROPOSED MODELS ALONG WITH UNIT COST FOR DIFFERENT SIZES / MODELS OF POLYHOUSES & SHADENET HOUSES IN A.P.

Sl. No.	Component	500	800	1000	2000	3000	4000	Financial Assistance
		Unit cost (Rs.)	Unit cost (Rs.)	Unit cost (Rs.)	Unit cost (Rs.)	Unit cost (Rs.)	Unit cost (Rs.)	
	Standard Models							
1	Poly House Model-I	1060	-	935	890	875	844	50% of cost limited to 4000 Sq.m per beneficiary.
2	Poly House Model-II	1000	-	935	890	875	844	
3	Poly House (Fan & Pad System)	-	-	1465	-	-	-	
4	Poly Tunnel	-	600	-	-	-	-	
5	Shadenet House - Dome shape	710	-	666	598	580	570	
6	Shadenet House - Dome shape with Thermal screens	710	-	710	710	710	710	
7	Shadenet House - Flat shape	652	-	575	514	498	490	
8	Shadenet House - Flat shape with Thermal Screens	710	-	710	710	710	690	
9	Shadenet House - Cable Purlin	615	-	537	462	437	419	
10	Shadenet House - Cable Purlin with Thermal Screens	710	-	710	689	649	618	
	Multipurpose Shadenet Models							
1	Shadenet House - Flat shape	698	-	645	596	578	571	
2	Shadenet House - Flat shape with Thermal Screens	710	-	710	710	710	710	
3	Shadenet House - Cable purlin	710	-	647	582	560	546	
4	Shadenet House - Cable Purlin with Thermal Screens	710	-	710	710	710	707	

NOTE: New Designs with new specifications will be encouraged as per the request made by the farmer in writing and after getting approval from the Commissioner of Horticulture, A.P., Guntur, the construction must be taken up, otherwise, assistance will not be considered for such units.

II. PLANT MATERIAL

1	Cost of planting material of high value vegetables grown in poly house (Capsicum, British cucumber & Tomato (Indeterminate type)).	Rs.140/-Sqm	50% of cost limited to 4000 Sq.m per beneficiary.
2	Cost of planting material & cultivation of Orchid & Anthurium under poly house /shade net house.	Rs. 700/-Sqm	
3	Cost of planting material & cultivation of Carnation & Gerbera under poly house/shade net house.	Rs. 610/-Sqm	
4	Cost of planting material & cultivation of Rose, Chrysanthemum and lilum under poly house/shade net house	Rs. 426/Sqm	

III. ANTI BIRD / ANTI HAIL NETS

1	Anti Bird / Anti Hail Nets	Rs.35/- per Sqm	50% of the total cost limited to 4000 sq.mtr. per beneficiary.
---	----------------------------	-----------------	--

IV. PLASTIC MULCHING

1	Plastic Mulching	Rs. 32,000/ha and Rs. 36,800/ha for hilly areas.	50% of cost limited to 2 Ha. per beneficiary.
---	------------------	--	---

Note:

1. All the units under Polyhouse / Shadenet House should be constructed through any one of the Registered Firm / Company only.
2. Horticulture Engineers should be involved in designing, footing, fabrication and installation of entire Polyhouse / Shadenet houses units and Horticulture Engineers are held responsible for any deviation or any lacuna in the units. The copy of the Administrative sanction letter of the units should be given to Horticulture Engineers and the receipt from them should be acknowledged to the Head office.
3. Other than G.I Pipes i.e., MS Pipes etc are not allowed in any part of the Polyhouse / Shadenet houses.
4. The expenditure over and above the unit costs shall be borne by the farmer and the unit must be constructed with all components specified in the check list, otherwise the units should not be considered for release of subsidy.
5. In case the units which are constructed with higher costs/higher specifications, the subsidy will be limited to the unit costs are approved by the Department of Horticulture.

Terms & Conditions:-

- **Title of the land and copy of record of right :**

The title of the piece of land on which the project is proposed to be set up should be in the name of applicant in the capacity of owner or in case of leased land, the **Lessee has to produce affidavit for minimum period of 10 years duly notarized for availing subsidy.**

- The selected beneficiary who have already availed maximum limit of subsidy is not eligible.
- pH of the irrigation water should be in the range of 5.5 to 7.0 and EC between 0.1 to 0.3 ms/cm.
- pH of the soil used as propagating material / media should be in the range of 5.5 to 6.5 and EC between 0.5 to 0.7 ms/cm respectively.
- The selected beneficiaries should be given training programme and exposure visit on concept of protected cultivation, package of practices of high-tech floriculture and high value vegetables.
- The estimated project details designed by the technical consultant as per technical standards of MIDH should be attached to the application.
- Soil and water analysis reports from reputed labs are also to be enclosed to the proposal.
- Protected Cultivation of vegetables should be promoted under MIDH in clusters around major cities/metros. These clusters may be provided with other infrastructural facilities like pre-cooling units, cold storages, refer vans, vending carts etc. and marketing arrangements may be tied up by linking with cooperatives / private retail chain.
- Farmer is responsible for the erection of the Polyhouse / Shadenet House / inset net house.
- A display board depicting "Department of Horticulture" (Assisted Polyhouse with logo of MIDH).
- Subsidy will be released through online transfer to the beneficiary/Firm after joint inspection by the committee members.
- Assistance should not be availed from any Government department. An affidavit duly notarized Rs. 100 stamp paper (format enclosed) to be collected from the farmer along with the proposal.
- Polyhouse flowers, vegetables, medicinal and aromatic plants, spices etc. should be considered for cultivation.

- The proposals for construction of Polyhouse / Shadenet house may also be implemented in project mode with credit link back ended subsidy.
- Shade nets of 35 to 75 % shade should be used.
- Documentation with photo graphs to be done at various stages of erection of Polyhouse / Shadenet House and submit to State MIDH cell along with joint inspection report duly indicating the Name of the beneficiary, Extent , Village and Mandal.
- The photograph should clearly depict the board, unit, farmer and also committee members of joint inspection team.

After the selection of the beneficiaries:-

- Farmer registration should be done in Hortnet.
- Administrative sanction proceedings will be issued by the District Administration (DMC).
- After undergoing training the farmer should take up the installation of Polyhouse through registered firms / companies with the Department only, as per the technical specifications of MIDH.
- The Firm has to complete the construction of Polyhouse / Shadenet House within 60 days from date of issue of administrative sanction proceedings.

Assistance Limit :-The assistance will be released to the beneficiary only through online transfer from Head Office in Two Installments.

The 1st Installment will be released after receipt of inspection report from the ADH stating that the structure of the unit is completed without cladding material (i.e., sheet laying) & MI component.

The 2nd installment will be released after receipt of Joint Inspection Report from the ADH along with check list in the prescribed format and concerned photos.

**Constitution of Joint Inspection Committee for Polyhouse / Shadenet house &
Planting Material under Protected Cultivation**

ADH shall organize Joint inspection of the Polyhouse / Shadenet House duly constituting a committee with the following members for approval of state cell:

1. PD, MIP / DDH
2. Assistant Director of Horticulture (concerned)
3. Horticulture Officer
4. Horticulture Engineer.
5. Banker (in case of bankable project).

The joint inspection report should be sent in format with all necessary certifications. If any of the committee members has not attended the inspection, ADH shall give reasons for not attending the joint inspection.

After the completion of the erection of the Polyhouse:

- The beneficiary should submit the work completion certificate to the ADH.
- The beneficiary has to submit all the original bills for the expenditure incurred to the ADH for further processing.
- ADH to co-ordinate with the members of the joint inspection committee and should arrange inspection of the completed Polyhouse.
- Later the committee shall inspect the unit and submit joint inspection report in the (format enclosed).
- Photograph of the unit along with farmer and committee members has to be enclosed to the joint inspection report.
- The joint inspection report in the prescribed format has to be submitted to State MIDH cell along with DMC approval for release of subsidy.
- ADH concerned should upload the field photos and bills in hortnet for release of subsidy.
- The subsidy has to be released to the beneficiaries/Firm through online transfer only.

**WORK FLOW & CHECK LIST FOR DOCUMENTS TO BE SUBMITTED TO
POLYHOUSE / SHADENET HOUSE / PLANT MATERIAL**

Sl.No.	Description	Documents to be submitted by / Action to be taken
1	Application Form –Format-I	Farmer
2	Soil & Water Analysis Water Report	
3	Affidavit – Format – II	
4	Pattadar Pass Book Copy	
5	Project Estimate	
6	Organization of training programme / Field Visit	HO / ADH
7	Application filling in Hortnet	Farmer / HO
8	District Mission Committee Approval	ADH
9	Issue of Administrative Sanction- Format – III	District Collector
10	Erection of Polyhouse	Farmer/Firm
11	1 st Joint Inspection after foundation	ADH&HO
12	Completion & Under Taking – Format – IV	Farmer & Fabricator
13	Submission of bills & invoices	Farmer / HO
14	Constitution of Joint Inspection Committee	ADH
15	Final Joint Inspection Report - Format - V	Committee Members
16	Sending of copy of joint inspection report along with photo graphs to Commissioner of Horticulture.	ADH
17	Uploading the bills and field photos in Hortnet	ADH
18	Release of subsidy to the beneficiary through online transfer with the approval of DMC.	CoH

23	Road facility available	:	Yes/No
24	Nearest Market Point	:	
I	Identify proof (Mark) / Voter ID (Furnished)	:	Yes/No
ii	Ration Card (Furnished)	:	Yes/No
25	Aadhar card No. (Furnished), if so Details of Aadhar Card	:	Yes/No No:
26	Bank pass book details	:	
I	Name of the Bank	:	
ii	Branch name – IFSC code	:	
iii	Account Number	:	
iv	First page of bank pass book (enclosed)	:	Yes/No
27	Whether subsidy availed under this component Yes / No	:	Yes/No
(a)	If Yes (furnish following details)		
i	Type of structure Poly house / Shadenet house done	:	
li	Area (Sq.Mt)	:	
iii	Year of installation	:	
iv	Subsidy amount availed & Present Status	:	
v	Subsidy sanctioned by Department	:	(indicate name of the Department)
vi	Name of the standard & specified firm for construction of Poly house / Shadenet house	:	Name: Address: Contact No:
vii	Estimates given by firm for new constructions	:	Rs.
Viii	Subsidy is allowed as per Govt. norms	:	Rs.
ix	Non subsidy amount to be born by farmer	:	Rs.
X	Design of poly house given (enclosed)	:	Yes/No
28	Whether the farmers has Participated in training if any earlier on Protected cultivation	:	Yes / NO
	IF Yes further details		
i	No. of days trained	:	
ii	Name of the place where he got trained	:	
29	In case of loany cases	:	Bank consent is to be furnished along with list of documents (enclosed)
i	Name of the Bank	:	
ii	Details of bank/ Branch Name	:	
30	Preliminary inspection report submitted by Horticulture officer and satisfied all requirements, required for taking up Poly /Shade net Houses	:	Yes/No

Declaration

I, _____

declare that the particulars furnished above are true to the best of my knowledge and I promise that the benefit obtained from MIDH will be used for the purpose for which it is given and in case of misuse I am liable for any action deemed to be fit by Govt. of Andhra Pradesh., including recovery of the subsidy amount with 12% interest to the Government.

Enclosures:

1. Pattadar Pass Book
2. Detailed Project Estimate
3. Soil & Water Analysis
4. Affidavit

Signature of the Farmer / Entrepreneur.

Recommendations of the HORTICULTURE ENGINEER :

_____.

Signature of the HORTICULTURE ENGINEER

Signature of the Horticulture Officer

Signature of the Assistant Director of Horticulture

Signature of the District Collector

AFFIDAVIT (Rs. 100/- Stamp Paper)

I / We _____ (Name of the Promoter / Director) son of _____ Father's Name) resident of _____ (residence address) do hereby solemnly affirm and declare here under.

1) That I am the director of _____,(name of the beneficiary) having its registered office at _____, (office address of beneficiary) and am fully aware of the facts relating to the setting up the Polyhouse at _____ (location of the Polyhouse) for _____ (activities to be undertaken by Polyhouse) and the application made to MIDH for availing assistance under Developmental Schemes _____

2) That the terms and conditions of the scheme of MIDH under which an application has been made by the applicant have been properly read and understood by me and I affirm that the Polyhouse / proposal / scheme comply with the terms and condition of MIDH and the application has been made in the correct applicable scheme.

3) That the proposed activities to be undertaken by the Polyhouse / proposal / scheme are covered under the above scheme of MIDH and no part of the scheme / infrastructure of the Polyhouse is designed or assigned to be used for any activity other than the activities specified in the application at present or in the near future.

4) That the information provided in the application for availing assistance under developmental schemes – _____ is true and correct to the best of my knowledge and belief. The estimates of the cost of Polyhouse / proposal / scheme, financial viability and operating results have been worked out / computed as per the rule and generally accepted principles and norms in this regard.

5) No Subsidy / grant – in – aid has been availed by the promoters / directors / partners / proprietors for this new project and component thereof from central Govt. or any its agencies.

6) I / We also solemnly affirm that the proposed activity in the application for availing assistance under development Schemes _____ is a completely new activity and not a pre – existing activity or any Component thereof and further I assure that the unit will be utilized for the same activity for which the assistance is sought from the MIDH through MIDH of Andhra Pradesh for the economic period of 15 years. In case, if the unit is misused I am liable for any action deemed to be fit by the Govt. of Andhra Pradesh including recovery of the assistance amount extended. The

information furnished in the application dated _____ is true to the best of my knowledge and belief and nothing material has been concealed.

7) In case of concealment of any facts in this regard, the MIDH would have right to cancel my application out right at any stage.

8) I will display a sign board depicting "Department of Horticulture" (MIDH, Assisted Polyhouse) with logo of MIDH.

9) The release of subsidy is subject to actual expenditure, receipts, inspection, MIDH norms etc., In case of any discrepancy / dispute the decision of the Mission Director & Director of Horticulture is final.

10) I agree and resolve that the department reserves the right to modify, add or delete any term/ condition without assigning any reason thereof and shall also have right to pre and post inspect / monitor the Polyhouse and verify the related records at any time during the economic life of the Polyhouse by the concerned officers.

DEPONENT VERIFICATION

Verified on solemn affirmation at _____ that the content of the above affidavit are true to the best of my knowledge and belief and nothing material has been concealed.

DEPONENT / COMPETENT AUTHORITY

(To be signed by Notary with seal)

PROCEEDING OF THE DISTRICT COLLECTOR, _____ DISTRICT

Present :

Proce.No. _____,

Dt. _____

201Sub:- Horticulture Dept- District – 2015-16 – Construction of Polyhouse / Shadenet / Plant Material under Protected Cultivation – Administrative Sanction Orders - Issued.

Ref: 1. Annual Action Plan 2015-16.

2. **Application of Sri..... S/o.,**

.....(V)

....., (M)District received through H.O.,

.....,

&&&

ORDERS:

Sri....., S/o.,(V),
.....(M)DISTRICT Sy.No....., has

informed that , you have been selected as beneficiary for Construction of Polyhouse under Protected Cultivation under MIDH for the construction of Polyhouse for,**Sqmt** and the eligible subsidy is 50% of the total Cost subject to a maximum Rs.422/- Per Sqmt limited to 4000 Sqmts s for each beneficiary.

In view of the above, Administrative sanction is hereby accorded to him for Construction of Polyhouse under Protected Cultivation under MIDH for the construction of Polyhouse for, **Sqmt** and the eligible subsidy is 50% of the total unit Cost subject to a maximum of Rs.____/- Per Sqmt limited to _____ Sqmts for the beneficiary duly following the conditions furnished here under to release subsidy by the Department of Horticulture.

The subsidy will be released subject to the following terms & conditions:-

1. The farmer should follow the Technical Specification for construction of Polyhouse under Protected Cultivation issued by the MIDH as follows.
2. The farmer should display the board and place in front of the Polyhouse. The Logo of **MIDH** and the matter mentioned below.



**Financial Assistance by MIDH & Department of Horticulture
ANDHRA PRADESH**

Name :	S/o :
Village :	Mandal :
District :	Component :
Area In Sqmt:	Assistance :

3. The farmer should obtain a certificate undertaking with the following matter from Polyhouse fabricated firm “Certified that the material supplied and Constructed the Polyhouse as per the guidelines and standard fixed by the MIDH and the area constructed in ----- Sqmts in the field of Sri/ Smt _____ S/o, W/o. _____ in _____ Village of _____ Mandal of _____ DISTRICT. ”
4. The farmer should submit affidavit on Rs. 100/- Stamp Paper with notary about the Polyhouse constructed by him (Copy enclosed).
5. The beneficiary should undergo 3 days training as per the Schedule given by the ADH.
6. Farmer is responsible for the installation of the Polyhouse / Shadenet / Plant Material and for the payment to the fabricator / Supplier.
7. After completion of work, the subsidy will be released to the farmer based on the recommendation of ADH along with the Joint Inspection team certificate.
8. Subsidy will be released through online transfer to the beneficiary account, after receipt of satisfactory joint inspection report from the committee members.
9. In case of any disputes between farmer and the Manufacturer / Supplier regarding Polyhouse and Shadenet House related matters after verification by the designated committee & satisfaction of the farmer and manufacturer / supplier with the verification report, the manufacturer / supplier only be responsible for legal matters in this regard and Department will not be any part of legal proceedings , if any.

District Collector,
..... DISTRICT.

To
Sri..... S/o....., (V),, (M)
..... DISTRICT
Copy to Horticulture Officer,..... DISTRICT
Copy to Horticulture Engineer _____

Format - IV

Dt:

To
The Asst. Director of Horticulture
..... District

COMPLETION & UNDERTAKING

This is to certify that as per the guidelines and technical standards of MIDH the construction / Planting of Polyhouse / Shadenet house / Plant Material was completed. The following materials were supplied for construction of Polyhouse / Shadenet house / Plant Material in an area of sq.mtrs in..... survey no..... of Sri....., S/o.....,(V),(M), District

S.No	Name of the Item	Quantity	Rate	Total Amount
1				
2				
3				
4				
5				
	Total			

Signature of Farmer:

Signature :

Name :

Seal :

Cell No. :

Format – V

**FORMAT TO CONDUCT FINAL AND JOINT INSPECTION OF POLYHOUSE / SHADENET HOUSE / PLANT MATERIAL
BY THE COMMITTEE UNDER PROTECTED CULTIVATION**

Sl.No.	Name of the Farmer & Address	Category	Village	Mandal	Survey No.	Area in Sq.mtrs.	Crop	Expenditure incurred by the farmer (Rs.)	Subsidy recommended by the committee (Rs.)	Remarks
1	2	3	4	5	6	7	8	9	10	11

Certificates:

- 1) This is to certify that the above farmer has installed Polyhouse / Shadenet House / Plant Material as per the Technical standards of MIDH.
- 2) This is to certify that all the original purchase bills of the items for expenditure incurred as mentioned in column no. 9 have been verified and found correct.
- 3) This is to certify that the above farmer is eligible to avail subsidy of Rs. _____/- as mentioned in column no. 10.
- 4) The subsidy amount of Rs. _____/- may be released

Promoter

HORTICULTURE ENGINEER

HO

ADH

PD, MIP / DDH

Note: 1. Weight, Length & Required quantity will be varies with the design of the unit and size of the unit for both Polyhouses and Shadenet houses, but unit cost will be considered as per the MIDH rates according to size of the unit.

Success Story Capsicum cultivation in Polyhouse

- | | |
|----------------------------|------------------------------|
| ■ Name of the farmer | :L.Sudhakar Reddy |
| ■ Name of the farmer | :G.Bharathi Devi |
| ■ Village & Mandal | :MC Palli ,
Vemula Mandal |
| ■ Extent of Polyhouse unit | :4000Sq.Mts |
| ■ Crop cultivated | :Capsicum(Yellow & Red) |
| ■ Date of planting | :02-09-2013 |
| ■ Date of First Harvest | :28thNov2013 |
| ■ Qty harvested | :24.6 Mts |
| ■ Sale price | :Rs43/- per kg |
| ■ Total Income | :Rs 10.58 lakhs |
| ■ Cost of cultivation | : Rs. 2.8 lakhs |
| ■ Net income | : Rs.7.78 lakhs |



Success Story Capsicum cultivation in Polyhouse

- | | |
|----------------------------|-------------------------|
| ■ Name of the farmer | : B. Ravindra Reddy |
| ■ Village & Mandal | :Malyala
Thondur (M) |
| ■ Extent of Polyhouse unit | :4000Sq.Mts |
| ■ Crop cultivated | :Capsicum(Yellow & Red) |
| ■ Date of planting | :20-08-2014 |
| ■ Date of First Harvest | :Nov2014 |
| ■ Qty harvested | :23 Mts |
| ■ Sale price | :Rs 46 to 80/- per kg |
| ■ Average price | : Rs 55/- per kg |
| ■ Total Income | :Rs 12.65 lakhs |
| ■ Cost of cultivation | : Rs. 3.5 lakhs |
| ■ Net income | : Rs. 9.15 lakhs |



**SUCCESS STORY OF THE FARMER SELECTED UNDER
SHM – PROTECTED CULTIVATION - SHADENET HOUSE 2014-15**

1. Name of the Beneficiary :- Sri. K.Venkateswara Rao, S/o China Nagaiah.
2. Village/ Mandal :- Gollavidipi (V), Y. Palem (M)
3. Area :- 2000 Sq.Mts..
4. Total Cost of the Unit :- Rs.10.93 Lakhs.
5. Subsidy allowed :- Rs 5.39 Lakhs
6. Year of Implementation :- 2014-15
7. Cost of Cultivation :- 3.00 Lakhs
8. Yield per Annum :- 9.00 Lakh Seedlings (In three batches)
9. Returns :- Rs 6..30 Lakhs/- (Rs.0.70 per Seedlings)
10. Net Profit :- 6.30 Lakhs – 3.00 Lakhs = 3.30 Lakhs
+ 0.30 Lakhs (Additional net income with Marigold Cultivation in offseason) = 3.60 Lakhs
11. Employment Generated :- 600 Man days per Year
12. Merits :- High quality seedlings which are free from pests and Diseases, getting higher price per each seedling grown in PolyHouse.



LIST OF REGISTERED FIRMS / COMPANIES
UNDER POLYHOUSES / SHADENET HOUSES

Sl. No.	Name of Firm / Company	Address	Contact No.
1	M/s. Hytasu Corporation	#3-6-295, #F2, Pioneer chambers, Hyderguda, Hyderabad -500029, Telangana, India. info@hytasu.com	09848581663
2	M/s. Fynofim Greentech Systems	Plot no 528, Budda nagar, Peerzadiguda, Hyderabad- 500039. fynofim@gmail.com	09966907733
3	M/s. Jain Irrigation Systems Ltd.,	Jain Plastic park, N.H.No.6, Po box no.72, Bambhori, Jalgoan-425001, Maharashtra. jainhyderabad@jains.com	09440797833
4	M/s. Agriplast Protected Cultivation Pvt. Ltd.,	Plot No.30, SIPCOT Industrial Complex, Phase – II, Moranapalli Village, HOSUR – 635109. (Tamil Nadu) ramprasadagri@gmail.com shivannachandru@gmail.com	09440218961 09964323268
5	M/s. Pooja Green House Industries Pvt. Ltd.	Plot No.80, Swapna Apt., Sy. No. 418, Tapodham Col., Talegaon Dabhade – 410 507, Maharashtra. PUNE gsphalle@gmail.com	09850828783 09422027803
6	M/s. Olympic Agrotech	17 SDA, Compound Annexe, Village Lasudia Mori, Dewas Naka, Indore, Madhya Pradesh. jniltgiri@gmail.com	0731-4222599 09424889841
7	M/s. Govind Green House Pvt. Ltd.,	Shubham Complex, Shop no 20, talegaon, hakan Road, Tal-Vadgaon Maval, Pune. govindgreenhouse@gmail.com	09552595280
8	M/s. Indian Green Houses Pvt. Ltd., Pune	7, Namrata Commercial Centre, Talegaon, Dabhade, Tal.Maval, Dist.Pune info@igpl.net.in	09890566999 / 09890996991
9	M/s. Prabhavi Biotech & Trading Pvt. Ltd.	Plot No.73/B, Sector – 4, Govindpura Industrial Area, Bhopal – 462021 (M.P.) info@prabhavibiotech.in	0755-6451050

Further registered firms will be communicated from time to time.

DESIGNS : OPEN VENTILATED (NATURALLY VENTILATED) POLYHOUSE

MODEL-I

Design No. 1.1 Open Ventilated Polyhouse.(3965 Sq.mtrs) OVPH 61 m X 65 m =3965

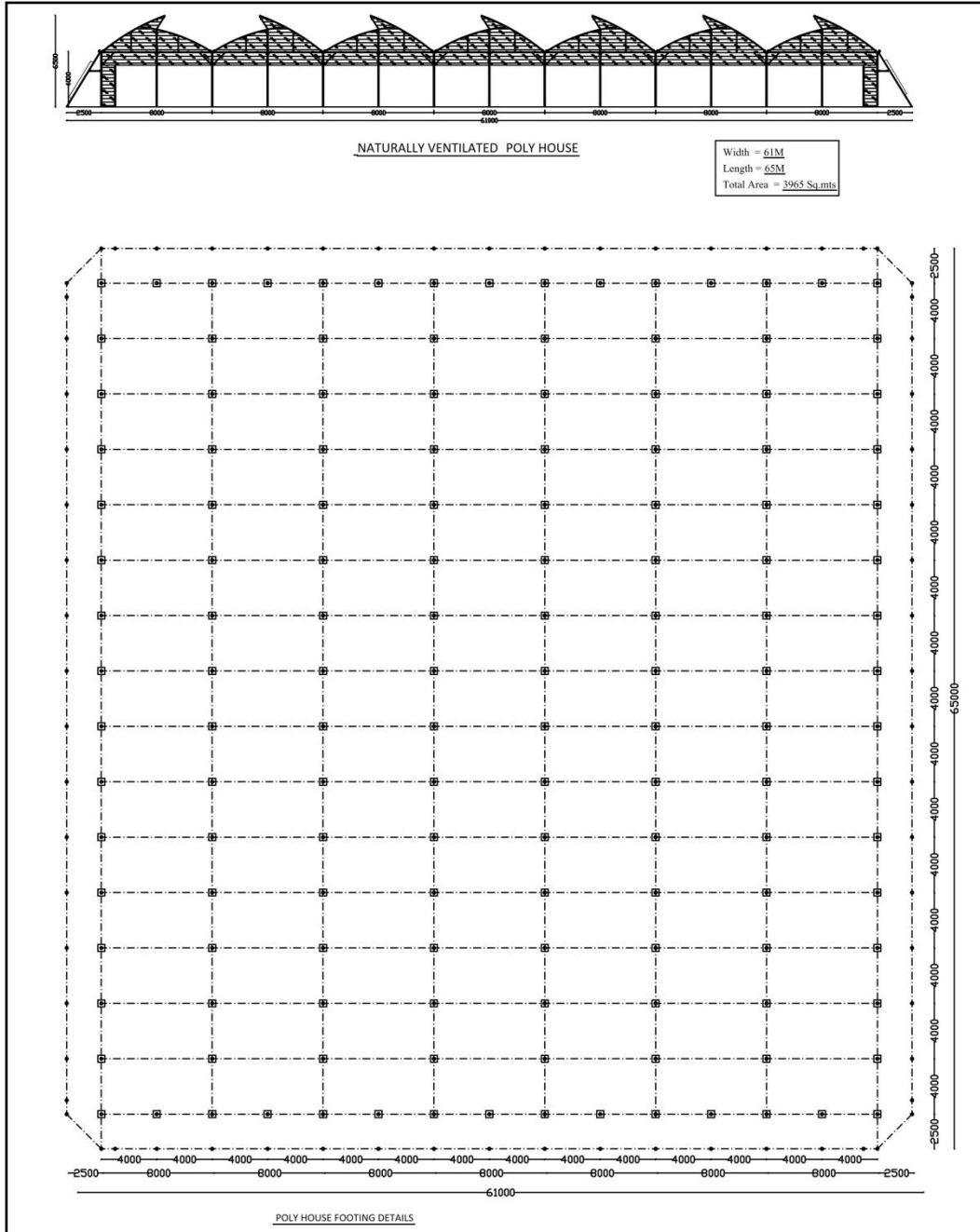

OPEN VENTILATED (NATURALLY VENTILATED) POLYHOUSE MODEL-II

Design No. 1.2 Open Ventilated Polyhouse.(4080 Sq.mtrs) OVPH 60 m X 68 m = 4080

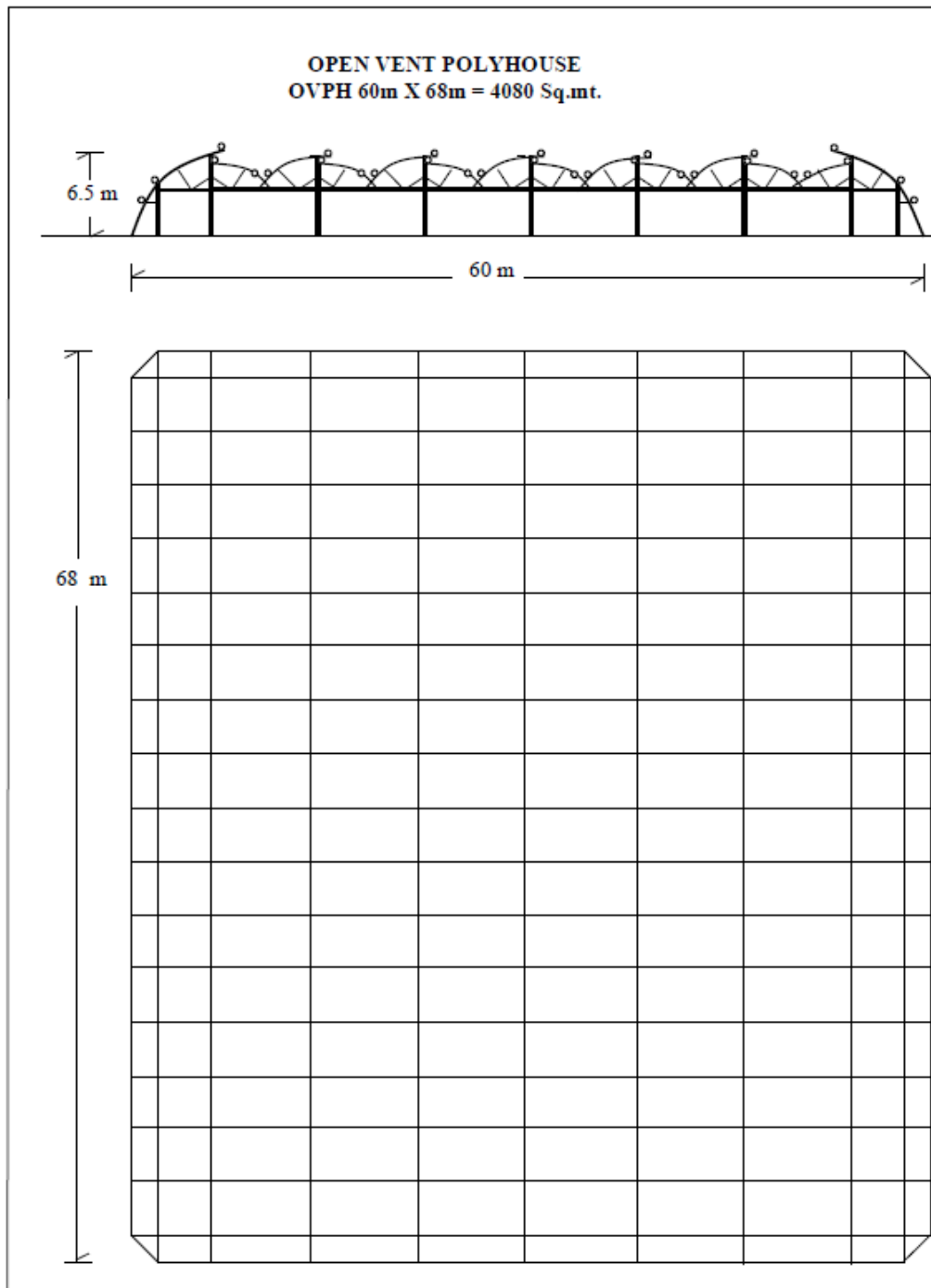

FAN & PAD SYSTEM POLYHOUSE

Design No. 1.3 Polyhouse (1008 Sq.mtrs) CCPH 28 m X 36 m = 1008

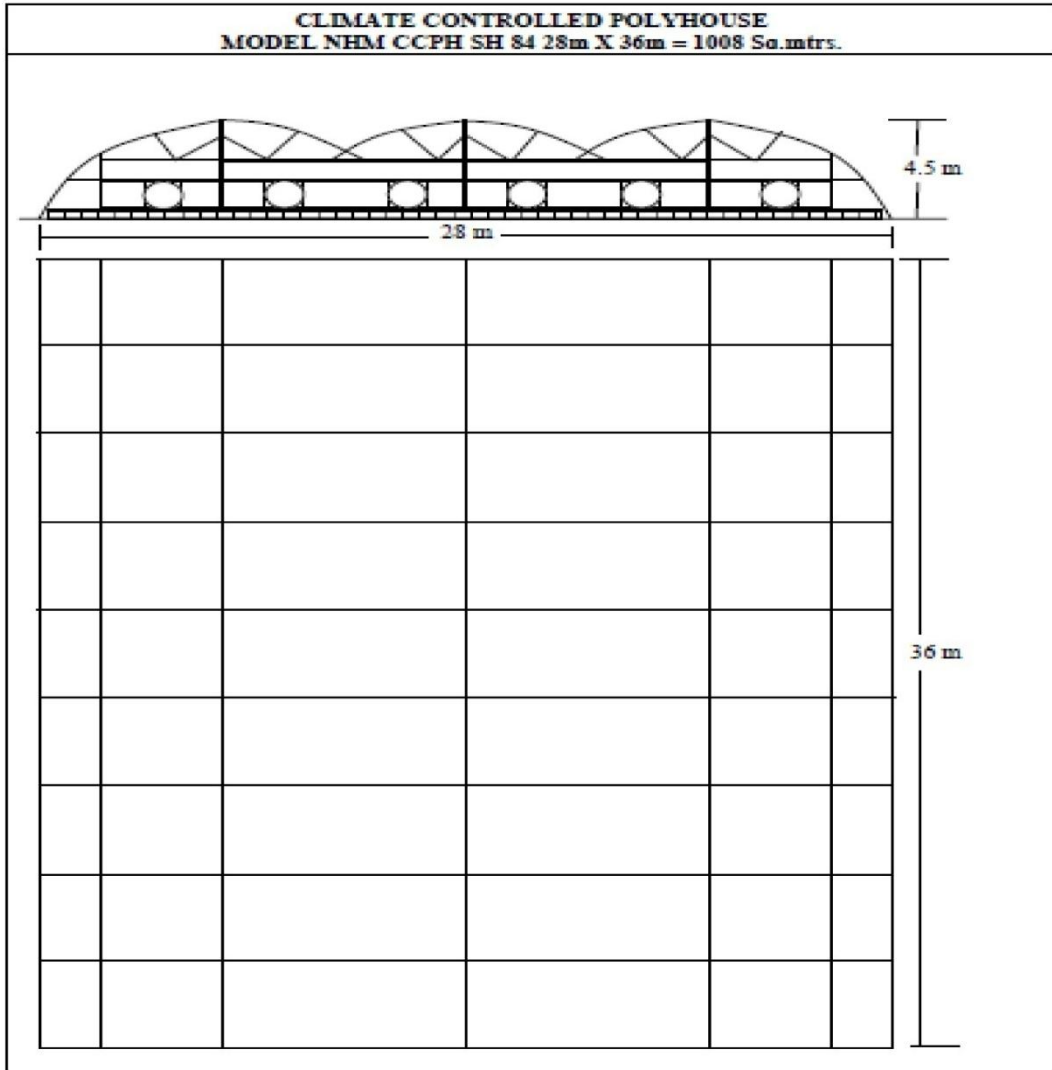

Table No. 1 : General Specifications for NVPH Models

1.	All members of the structure should be made of Galvanized Iron (GI) with minimum 360 GSM galvanizing
2.	All members should be of minimum 2 mm thickness which shall be verified by equivalent minimum weight as follows- 2 ½"-3.75Kgs/mtr.; 2"-2.9Kgs/mtr.; 1 ½"-2.3Kgs/mtr.;-1 ¼"-2.1Kgs/mtr.; 1"-1.6Kgs/mtr.; ¾"-1.25Kgs/mtr.; ½"-1Kgs/mtr.
3.	Members should not be welded to one another, but fixed with the nut bolts
4.	Members should not have any welded joints upto 6.5 mtrs. length
5.	The overall slope of the foundation should be between 1.25 % and 2 % so as to keep the Gutter slope accordingly
6.	The shape of the Polyhouse should be according to aerodynamic so as to reduce the impact of wind & consequent damage of Polyhouse. The structure should also follow aerodynamics along all four sides with corridors.
7.	Grid should be of 4m X 8m
8.	Top height should be minimum 6.5 mts in all the districts of Andhra Pradesh.
9.	Gutter height should be minimum 4 mtrs.
10.	Side curtains should be of minimum 3.5 – 4.0 m height . Insect net 35 mesh fixed and polythene movable fitted to curtain pipe with plastic/GI clamps and supported by GI guard 20/22 mm OD pipes 2.0 mm thick on corridor pipes (or) Mono filament Shadenet 35% can be adopted in the place of Insect net wherever farmer desires to have, if the Arid climate & Humidity levels are high in their area.
11.	Top Vent should be of minimum 1.2 m height. This vent should be closed with insect proof net of maximum of 20 mesh size and this should be closed after the preparation of planting beds.
12.	Cross bracing should be provided as follows- Horizontal cross bracing on 4 corners of Polyhouse (For all models)Vertical Cross bracings on 4 corners of Polyhouse (For all models above 1009 Sq.mtrs.) (or) a) Horizontal bracings: 42 OD Horizontal bracing must be provided in each bay of both sides (gable front & rear) i.e., second pillar to top arch of each 8m bay length. b) Cross bracings: Every second column top to third column of both sides (gable front & rear) must be connected 42 OD with 2 mm thickness GI pipes to transfer the wind loads to the ground. c) Bottom to pillar Bracings: 32mm OD with 2mm thickness 1.2m length bracing to be fixed from pillar to 8m bottom.
13.	Gutter orientation must be north and south direction, top ventilation should face East orientation. Based on local conditions East – West gutter is also accepted, in such cases top ventilation should face north.
14.	Tractor entry must be provided for the above 2000 sqmt.
15.	Balcony width should be 2.5 mts.
16.	Chain-pully shall be provided for Monofilament Shadenet underneath the polyhouse.
17.	Curtain rod protection box must be provided.
18.	Drainage pipe with 6.5 mt must be attached to gutters.

19	<p>Air circulation by “air circulating fans”:</p> <ul style="list-style-type: none"> ➤ In hot and humid climate, when ambient temperature and humidity are in higher side, it is very natural that both these factors have a tendency to increase further inside a Polyhouses. Under such condition ‘air circulating fans’ inside the Polyhouse will do a good job to reduce the harmful effect of high humidity and temperature on plant. The increased air flow inside the plant canopy reduces the leaf temperature and disperses the high humidity around leaves, which maintain the transpiration pull of crop. This will work best when coupled with exhaust fans that will throw out the accumulated hot and humid air. ➤ Small fans with a cubic-foot-per-minute (ft³/min) air-moving capacity of one quarter of the air volume of Polyhouse are sufficient. Place the fans in diagonally opposite corners but out from ends and sides. The goal is to develop circular (oval) pattern of air movement. Operate fans continuously during required period of a day.
----	---

NOTE: New Designs with new specifications will be encouraged as per the request made by the farmer in writing and after getting approval from the Commissioner of Horticulture, A.P., Guntur, the construction must be taken up, otherwise, assistance will not be considered for such units.

Table No. 1.1 Specification of GI pipe for NVPH Models

Sr. No.	Particulars	Size (Outside Diameter)	Size (Nominal Diameter)
1	Tor bar for hold-fast in foundation	8mm	n.a.
2	Columns	76 mm	2 ½”
3	Foundations for all columns	60 / 76 mm	2” / 2 ½”
4	Truss bottom-Big	60 mm	2”
5	Truss bottom-Small Sides & Front/Back(F/B)	60 mm	2”
6	All Corridors	60 mm	2”
7	Top cross	43 mm	1 ¼”
8	Corridor support members(sides & F/B)	43 mm	1 ¼”
9	Trusses-Top curved members	48 mm	1 ¼”
10	Purlins-(All except curtain)	48 mm	1 ¼”
11	Door column	48 mm	1 ¼”
12	Door	43 mm	1”
13	Purlins-Curtain	43 mm	1”
14	Truss members (minimum 5 nos per Bay)	33 mm	1”
15	Cross bracing	43 mm	1”
16	Door top	43 mm	1”
17	Curtain-Universal	33 mm	1”
18	Runners (for top UV Film)	27 mm	¾”
19	Curtain pipe	27 mm	¾”
20	Curtain handle	27 mm	¾”
21	Curtain guide	21 mm	½”

TABLE - 2**GENERAL SPECIFICATIONS FOR FAN & PAD SYSTEM**

1	All members of the structure should be made of Galvanized Iron (GI) with minimum 50 microns thick galvanizing
2	All members should be of minimum 2 mm thickness which shall be verified by equivalent
3	Members should not be welded to one another, but fixed with the nut bolts
4	Members should not have any welded joints upto 6.5 mtrs. Length
5	The overall slope of the foundation should be between 1.25 up to % and 2 % so as to keep the Gutter slope accordingly
6	The shape of the Polyhouse should be according to aerodynamic so as to reduce the impact of wind & consequent damage of Polyhouse. The structure should also follow aerodynamics along two sides with corridors.
7	Grid should be of 4m X 8m
8	Top height should be minimum 4.5 mtrs.
9	Gutter height should be minimum 3 mtrs.
10	Excavation of top loose soil upto 0.45 m deep & 0.3m wide, Brick/UCR soiling below soil surface of 0.2m depth, 0.1m PCC of 1:4:8, 0.23m Brick wall of 0.15m height below soil surface & 0.6m height above ground surface below the pads & below the fans. Brick wall above ground surface shall be duly plastered with two coats of exterior cement paint. OR A rigid independent structure should be provided for installation of Fans, which shall be strong enough so as to give proper support to the Fans & prevent the vibrations from being transferred to the polyhouse structure.
11	Entrance Room should be provided which shall be of minimum 2mtrs Wide X 2mtrs.Length X 2.4mtrs. Height, with double door entry system.
12	Distance between the Fans & Pads should not exceed 32mtrs
13	Pads should be necessarily be of Cellulose & no other material shall be allowed

TABLE – 2.1**SPECIFICATIONS OF G.I. PIPE FOR FAN & PAD SYSTEM**

- 1 ALL MEMBERS SHALL BE OF MINIMUM 2mm THICKNESS.
- 2 ALL MEMBERS SHOULD BE MADE OF GALVANIZED IRON (G.I.)
- 3 MEMBERS SHOULD NOT BE WELDED BUT FIXED WITH THE NUT & BOLTS
- 4 MEMBERS SHOULD NOT HAVE ANY WELDED JOINTS.

Sl.No.	Particulars	Size (Outside Diameter)	Size (Nominal Diameter)
1	Tor bar for hold-fast in foundation	8mm	n.a.
2	All Columns	76 mm	2 ½"
3	Foundations for all Columns	60 mm	2"
4	Truss Bottom-Big	60 mm	2"
5	Truss Bottom-Small F/B	48 mm	1 ½"
6	Truss Bottom-Small Sides	48 mm	1 ½"
7	All Corridors	48 mm	1 ½"
8	Corridor support members	43 mm	1 ¼"
9	Trusses-Top curved members	43 mm	1 ¼"
10	Purlins	43 mm	1 ¼"
11	Door Column	43 mm	1 ¼"
12	Door	33 mm	1"
13	Truss members (minimum 5 nos per Bay)	33 mm	1"
14	Cross bracing	33 mm	1"
15	Door Top	33 mm	1"

TABLE – 2.2**SPECIFICATIONS OF OTHER ITEMS FOR FAN & PAD MODELS**

Sl. No.	Particulars	Specification
1	Clamps	Minimum Pre-galvanized G P Sheet 2.0mm thick duly zinc plated.Which resist 400hrs of Salt spray test.
2	Nuts & bolts	Minimum 10mm High tensile duly zinc Plated. Which resist 150hrs of Salt spray test. For structure joint 6-mm-8mm shall be allow for pertins titting gutter to purlin
3	Insect net	40mesh/50 mesh UV stabilised below curtains.
4	Laminated woven PE film for apron	UV stabilized (minimum 140 gsm)and having minimum tearing strenth 140 Kg/m2 should be used for side Apron which shall be of 1m to 1.5m above ground level.
5	Aluminium profiles	Minimum 190grms per mtr. GI Profiles shall not be allowed.
6	Springs	Minimum 2.3mm spring steel duly zinc plated & hardened /plastic/powder coated.
7	Screws	Minimum 20 mm Self drilling tapping.
8	Shade net	35% or 50% UV stabilized shadenet preferably white colour. 95 gsm for 50 % and 75 GSM for 35%
9	UV film	Minimum 200 microns thick, UV stabilized diffused Multilayer (Min 3 Layers)
10	Gutter	Made out of minimum 1mm thick GI or 1.2 mm aluminium Hardened Sheet.& minimum 500 mm perimeter trapezoidal section.
11	Door	Door should be made out of UV stabilized FRP with minimum 1mm thickness.& fixed on SS heavy Hinges.
11	GI wire for Shadenet Support	Minimum 12 Gauge G.I wire/PEI min. 2.2 thickness should be used to fix shadenet with sliding arrangement for opening & closing as per requirement.
12	Pulleys assembly with nuts & bolts	According to standard specification.
13	Plastic rope	UV stabilised ropes should be used with minimum 4mm thickness.
14	Curtain rings	Visibly strong & effective
15	Curtain clamps	Visibly strong & effective.

TABLE 2.3
SPECIFICATIONS OF FAN & PAD SYSTEM

1	Exhaust fans (Minimum 50" size & having about 20000 to 25000 cfm)	For effective cooling inside the green house Exhaust Fans having heavy galvanised steel box frame each having capacity of minimum 20000 CFM at 0 static pressure. The number of Fans shall be calculated as per the requirement so as to maintain temperature inside the green house as follows- below When ambient temperature is 42 C & ambient humidity is 35°C between 30- 40% Below When ambient temperature is 42 C & ambient humidity is 37°C between 60- 70% Fans shall have SS blades with aerodynamic design so as to give maximum efficiency with minimum power consumption, and belt driven axial flow fan, having centrally auto openable louvers & GI sheet & Grills.
2	Cellulose Cooling Pads	4" or 6" thick impregnated cellulose cooling pads of suitable area,calculated so as to maintain the temperature inside the green house as follows: below When ambient temperature is 42 C & ambient humidity is 35°C between 30- 40% Below When ambient temperature is 42 C & ambient humidity is 37°C between 60- 70% The Pads shall be stiff enough to make it self supporting even at continuous water flow and at the same time is efficiently protected against any decomposition caused by water and air, resulting in minimum working life span of 3 years.
3	Water Circulating System For Pads	Water circulating system shall comprise of all Aluminium Frame, Gutter & Cover, PVC Pipe for water distribution on cooling pad so as to wet the pad completely.
4	Fogging System	Fogging system, including 16mm Lateral Pipes at a spacing of 3 mtrs. & make 4 way with antileak distance Foggers at spacing of max. 3 mtrs.PVC submain shall be aloud it buried under ground HDPE Submain, Ball valves, Fittings & accessories, including Disc/Screen Filter & Water storage tank (minimum 1000ltrs.)PVC submain shall be allowed it buried under ground.
5	Controll Head For Water Circulating System	Brass/SS/PVC Ball Valves, Flush Valves, Disc/Screen Filter, Water storage Tank of min1000 Ltrs. Capacity, Electricity Pump set of ISI mark of sufficient capacity so as to keep the pads always wet.
6	Control Head for Fogging system	Control head consisting of- 1) Water storage tank having capacity to hold minimum water required for continuous operation of fogging system for 1 hour, 2) ISI marked Pump having sufficient discharge so as to operate all the foggers at any given time, at minimum pressure of 35mtrs. at the point of emitter 3) Sand Filter & Disc Filters having capacity required for above system 4) By-pass assembly, valves, pressure gauge, fitting & accessories 5) Powder coated Panel box including digital timer, MCB, contactors, relays, auto starter, auto manual switch, Voltmeter, wiring, etc.

7	Controller	For maintaining the proper & adequate temperature & humidity simultaneously inside the Polyhouse a micro-processed based programmable temperature, Humidity & time based Controller. User Friendly, with 1 Humidity Probe & 2 temperature Probes shall be installed. The Controller shall control Pad Pump, Fogger Pump & Fans individually for controlling climate. The controller shall be provided with suitable constant voltage transformer for the safe working of the controller.
8	Control Panel Box	All electricals shall be enclosed inside a control panel duly powder coated and consisting of a set of MCB, relays, contactors, manual / Auto Mode including wiring ISI mark copper cable of suitable size & in closed conduit pipe MCB separate set for each Fans, Pump of Pad & Pump of Foggers..
9	Wiring	All electricals shall be connected by using ISI marked copper wire cable of required size. These wires shall be enclosed in ISI marked conduit pipe. The entire electrical work shall be certified by licenced electrical engineer.

TABLE- 3

S. No	The specification of the Poly Tunnel structures with roof ventilation is as follows:
1	Tunnel with top Ventilation and Trellising. The structure is prefabricated and assembled on site by means of bolts, nuts and washers only, without welding. The structure is made of galvanized steel pipes and profiles for long life. This enables easy implementation and full adaptation to all related subsystems used in modern greenhouse production. The structure is designed for wind speed of 100 km/h & 25kg/m ² vertical load & crop specific.
2	Dimension:
3	Front gable: 8.0 m
4	Side wall: 100m (25x4m)
5	Height: 5.5 m (at vent top bar)
6	Side vent height: 2.5 – 3. meters
7	Covered area of one structure: 800 sq m
8	Column + foundation: made from 90mm pipe
9	Arch: Made off 60mm pipe
10	Along the structure at 2.2m level & on ridge vent, 60x40 C- profile with Omega lockers (with coated springs)
11	Front gables 40x80 profile to support the gable while giving free entrance for cultivation
12	4mm & 4.5mm 1/7 twisted transverse cable & 3mm lengthwise (10) wires for crop trellising
13	2x1.9 pre-galvanized sliding doors covered with 6mm double wall polycarbonate
14	Manual roll-up curtain on both sides, made of 3/4" pipe and same polyethylene as the roof cover,
15	The curtain is secure to the tunnel by 8mm rope.
16	One meter width overlap to ensure rain resistance at the beginning & end of each curtain.
17	Covering and vent open vents
18	5 layered 200 Microns IR 504
19	25 meshes (Top vent) to block penetration of birds and fly's and insect 27% wind, 8-10% shade.
20	A high-density polyethylene net, super-stabilized against UV ray
21	50 meshes (sides vent), anti-insect net
22	The net should be made of monofilaments 120 gsm that are manufactured with special UV-resistant materials, giving the net durability and longevity. It has strong tucked selvages, and is flexible, light, and easy to spread.25-27% shade.The net will be sewed to a skirt, to block penetrations of animals and heavy weather.
	General information:
1	The structural designs are in accordance with the Israeli standards: Steel standards 1225, load standards 414/1982, 412/1992.
2	Load calculation: 120 km/h & 25kg/m ² vertical load (including self-weight)
3	All metal pipe are made of hot dip pre-galvanized at 275 grams/m ²
4	Drip and Foggers
5	Red/ Green Chroma Net as per crop and area specific with 5 years guarantee

TABLE # 4.0
GENERAL SPECIFICATIONS FOR FLAT TYPE AND ROUND TYPE SHADENET
HOUSES

1	ALL pipes should be made of hot dip Galvanized Iron only (300 GSM)
2	All pipes should be of minimum 2 mm thickness
3	All the joints should be fixed with clamps, bolts and nuts only
4	No pipe shall have a welded joint upto 6m length.
5	Shade net houses with 4m height shall be used for cultivation and should be provided with Drip irrigation system and Trellising System as mandatory items

TABLE # 4.1

SPECIFICATIONS OF GI PIPES IN ROUND TYPE SHADE NET HOUSE - 4m/5m HEIGHT					
GRID SIZE:		6m x 4m			
	Center Height:	4m/5m	Side Height:	3m/4m	
S.NO	PARTICULARS	PIPE SIZE OD in mm	NOMINAL DIA	Unit wt (kg/m)	LENGTH (m)
1	Foundations for Balcony pipes	48mm/3mm thickness	1.5"	3.5	1.20
2	Foundations for Outer Columns	48mm/3mm thickness	1.5"	3.5	1.00
3	Foundations for Inner Columns	48mm/3mm thickness	1.5"	3.5	0.75
4	Main Columns	60mm/2mm thickness	2"	2.9	3.0/4.0
5	Truss Pipe (Along the gable)	48mm/2mm thickness	1.5"	2.3	6.00
6*	Arch Pipe	48mm/2mm thickness	1.5"	2.3	6.40
7*	Center support pipe	33mm/2mm thickness	1.5"	1.6	1.00
8*	Purlin Pipe (Across the gable)	48mm/2mm thickness	1.5"	2.3	4.00
9*	Corridor/Balcony Pipe	60mm/2mm thickness	2"	2.9	3.6/4.8
10*	Horizontal Member in Corridor	33mm/2mm thickness	1.5"	1.6	1.00/1.20
11*	Knee bracing at all columns	33mm/2mm thickness	1.5"	1.6	1.20
2.5m wide corridors for 4m height shall be provided on all four sides					
*	Lengths upto 200mm may vary from fabricator to fabricator based on their clamping/joint mechanisms/design				

TABLE # 4.2**SPECIFICATIONS OF GI PIPES IN STANDARD SHADE NET HOUSE WITH PIPE PURLINS**

GRID SIZE: 6m x 4m			Shade Net Height from GL - 4m		
S.NO	PARTICULARS	PIPE SIZE OD in mm	NOMINAL DIA	Unit wt (kg/m)	LENGTH (m)
1	Foundations for Balcony pipes	48mm/3mm thickness	1.5"	3.5	1.20
2	Foundations for Outer Columns	48mm/3mm thickness	1.5"	3.5	1.00
3	Foundations for Inner Columns	48mm/3mm thickness	1.5"	3.5	0.75
4	Main (All) Columns	60mm/2mm thickness	2"	2.9	4.00
5	Truss Pipe (Along the gable)	48mm/2mm thickness	1.5"	2.3	6.00
6	Purlin Pipe (Across the gable)	48mm/2mm thickness	1.5"	2.3	4.00
7	Corridor/Balcony Pipe	60mm/2mm thickness	2"	2.9	4.80
8	Horizontal Member in Corridor	33mm/2mm thickness	1.5"	1.6	1.20
9	Knee bracing at all columns	33mm/2mm thickness	1.5"	1.6	1.20
2.5m wide corridors for 4m height shall be provided on all four sides					

- * Lengths upto 200mm may vary from fabricator to fabricator based on their clamping/joint mechanisms/design

TABLE # 4.3**SPECIFICATIONS OF GI PIPES IN FLAT TYPE SHADE NET HOUSE WITH PIPE PURLINS - 4m/3m HEIGHT**

GRID SIZE: 6m x 6m					
S.NO	PARTICULARS	PIPE SIZE OD in mm	NOMINAL DIA	Unit wt (kg/m)	LENGTH (m)
1	Foundations for Balcony pipes	48mm/3mm thickness	1.5"	3.5	1.20
2	Foundations for Outer Columns	48mm/3mm thickness	1.5"	3.5	1.00
3	Inner Columns	60mm/2mm thickness	2"	2.9	4.0/5.0
4	Outer Columns	60mm/2mm thickness	2"	2.9	3.0/4.0
5	Truss Pipe (Along the gable)	48mm/2mm thickness	1.5"	2.3	6.00
6	Purlin Pipe (Across the gable)	48mm/2mm thickness	1.5"	2.3	4.00
7	Corridor/Balcony Pipe	60mm/2mm thickness	2"	2.9	3.6/4.8
8	Horizontal Member in Corridor	33mm/2mm thickness	1.5"	1.6	1.00/1.20
9	Knee bracing at all columns	33mm/2mm thickness	1.5"	1.6	1.20
2m wide corridors for 3m height and 2.5m wide corridors for 4m height shall be provided on all four sides					

- * Lengths upto 200mm may vary from fabricator to fabricator based on their clamping/joint mechanisms/design

TABLE # 4.4

SPECIFICATIONS OF STRUCTURE COMPONENTS				
FLAT TYPE SHADE NET HOUSE WITH CABLE PURLINS - 4M HEIGHT				
GRID SIZE: 8m x 5m				
S.NO	COMPONENT	Size	Unit wt (kg/m)	LENGTH (m)
1	Foundations for Main Columns	Metal Plate Base with Plug	4.0	0.60
2	Foundations for balcony pipes	Stay Rod of 14mmOD/ Lip-C profile:3mm	3.5	1.50
3	Outer Columns	OD: 90mm x 2.6mm / SHS: 60 X60 X2.6mm - ISI	5.5/5.0	4.00
3	Inner Columns	OD: 60mm x 2.0mm / SHS: 50 X 50 X 2mm	2.9/3.1	5.00
4	Cable Purlin	HIGH TENSILE GI WIRE ROPE - 6mm/5mm/4mm	1 x 19/7 x 19	As per reqt.
5	Corridor/Balcony Pipe	RHS: 40 X 20 X 2mm/6mm wire rope	2.0	4.80
6*	Horizontal Member in Corridor	RHS: 40 X 20 X 2mm	2.0	1.20
2.5 m wide corridors shall be provided on all four sides				
*Optional in case of corridors with pipes				

TABLE # 4.5

SPECIFICATIONS OF OTHER STRUCTURAL ITEMS USED IN ROUND TYPE AND FLAT TYPE SHADE NET HOUSES

SI. NO	PARTICULARS	SPECIFICATIONS
1	CLAMPS	Should be made from minimum 2.5mm thickness MS sheets and hot dip galvanized. The clamps shall resist 400 hours of salt spray test.
2	BOLTS, NUTS AND WASHERS	High tensile bolts, nuts and washers with a minimum size of 3/8" or M10 and Zinc Plated to White or Yellow color. This hardware shall resist 150 hours of salt spray test
3	Galvalume profiles	These profiles made of GI sheet strip of minimum 0.6mm thickness and coated with Aluminum alloy and should have the provision to run two springs.
4	Zig-Zag Springs	The springs shall be made of high tensile steel wire with a minimum diameter of 2.5mm and coated with Zinc /PP/HDPE materials.
5	INSECT PROOF NET	UV stabilized insect proof net(preferably in white color) made of HDPE monofilament fabric to the size of 40mesh/ 50mesh having a minimum weight of 105 GSM.

6	Shade Net - Tape Type	UV stabilized shade net made of tape type yarn from HDPE virgin raw materials. Preferably white Color shade net with 50% shade shall be used for cultivation purposes and Green/Black color shall be used for Nursery applications. The 50% shade net should be of minimum 90 GSM.
7	Shade Net - Monofilament type	UV stabilized shade net made of monofilament yarn from HDPE virgin raw materials. Preferably white Color shade net with 50% shade shall be used for cultivation purposes and Green/Black color shall be used for Nursery applications. The shade net with minimum 115 to 125 GSM should be used in shade net structural applications
8	HUMAN ENTRY	The human entry should be free from the main structural members and foundations. The human entry should be fixed within the balcony area with independent foundations. The human entry shall have a double door entry system with a minimum cubicle size of 4m(L) x 3m(W) x 2m(H). The cubicle shall be made of independent structural members with two doors and covered with Insect proof net / Apron materials. The doors shall not have any gaps or vents, and preferably fitted with air sealing materials.
9	TRACTOR ENTRY	The tractor entry should be free from the main structural members and foundations. The tractor entry should have a minimum size of 2.7m width and 2.7m height with independent structural members. The entry shall have a collapsible door system covered with insect proof net. Air sealing materials shall be used in door system.

TABLE # 4.6

SPECIFICATIONS OF SYSTEMS USED IN ROUND TYPE AND FLAT TYPE SHADE NET HOUSES

S.NO	PARTICULARS	SPECIFICATIONS
1	Trellising System	The trellising system shall be made from high tensile GI wire of 2.5mm OD with a minimum of 50 to 70 GSM Zinc plating. Two wires per bed shall be installed at a height of 3m from Ground level all along the bed. The GI wires should be supported by 5mm wire rope + 4mm GI Wire rope at every 5m across the length of the trellising wire.
2	Drip Irrigation System	Class - II Laterals should be used with a minimum size of 16mm OD. Emitters maximum spacing should be 0.3m with a maximum discharge of 2.1 LPH. Preferably pressure compensated emitting pipe with no-drain should be used in structures. Two laterals per bed shall be laid with a maximum lateral spacing of 0.8m. The Drip Irrigation system shall contain all the essential components like Disc Filter, Manifold and Fertilizer injection system, Main pipes, submain pipes, collection sub main pipes, Air Release Valves, Ball Valves and Flush Valves. All the PVC pipes buried underground shall be of minimum CLASS-II BIS standard.
3	Fogging System	Class - III Laterals should be used with a minimum size of 16mm OD. Maximum lateral spacing should be 3m with a maximum emitter spacing of 3m. Maximum emitter discharge of a 4-way fogger shall be 4 x 7.5lph = 30 LPH. The fogger should be able to create a droplet of size less than 90 microns. Foggers with anti drain valves should be operated at a minimum pressure of 3kgf/sq.cm.

4	Over head sprinkler System	Class - II Laterals should be used with a minimum size of 16mm OD. The sprinklers shall be fixed at a maximum spacing of 3m x 3m. The sprinkler discharge shall be in the range of 75 to 110 LPH. Sprinklers shall be fitted with anti drain valves and should be operated at a pressure range of 1.5 to 2.0 kgf/sq.cm.
5	Micro Tunnel	0.5"HDPE pipes(2m - 2.4m) should be bent in inverted 'U' shape and fixed into soil at every 1.2m and tied with a pair of plastic rope of 2mm dia. LDPE Polythene sheet of 1.8m to 2.28m width and 100 micron thick ness shall be covered on HDPE Pipes fixed in soil all along the bed to form a tunnel with a width of 1.2m to 1.5 m at base and a height of 0.4 to 0.5m at the center of the tunnel. The ends of the tunnels will be closed.
6	Retractable Shade Net	The shade net shall be opened and closed by means of ropes, pipes, brackets, pulleys and chains. The net shall be opened or closed uniformly throughout the length of the structure with the help of one or two persons. The net should be supported on wires or ropes. The retractable net should be installed within in the top 30 cm to 40cm height of the structure.
7	Vegetable Seedling Trays	The farmer shall be provided with 98/104 cavity seedling trays to raise quality seedlings to meet their local demand for seedlings. The tray should be re-usable for a minimum of 4 to 5 times with a minimum thickness of 0.6 to 0.8mm with a minimum average weight of 110 grams/ tray.

TABLE # 4.7

SPECIFICATIONS OF EARTH WORK FOR FOUNDATIONS ADOPTED IN SHADENET HOUSES

S.NO	PARTICULARS	SPECIFICATIONS
1	CEMENT CONCRETE : B300 GRADE	B300 GRADE CEMENT CONCRETE SHALL BE PREPARED BY MIXING CEMENT, SAND AND METAL CHIPS-19MM SIZE IN 1:2:4 RATIO
EARTH WORK FOR 4M HEIGHT STRUCTURES		
1	BALCONY FOUNDATION PITS	15" diameter x 1.8m depth
2	OUTER COLUMN FOUNDATION PITS	15" diameter x 1.5m depth
3	INNER COLUMN FOUNDATION PITS	12" diameter x 1.2m depth
EARTH WORK FOR 3M HEIGHT STRUCTURES		
1	BALCONY FOUNDATION PITS	15" diameter x 1.2m depth
2	OUTER COLUMN FOUNDATION PITS	15" diameter x 1.0m depth
3	INNER COLUMN FOUNDATION PITS	12" diameter x 0.9 m depth

All the pits shall be filled with B300 grade cement

Table # 5**TOP FIXED MULTISPAN GREEN HOUSE (8 M x 4 M) BAY ANTE-ROOM SPECIFICATIONS**

SL NO	NAME OF PART	PART TECH SPECES	LENGTH IN MM	UNITS	QTY	WT IN KGS
1	Columns	Ø60	5500	Nos	3	49.5
2	Columns	Ø60	3000	Nos	2	18
3	Purline	Ø48	3500	Nos	2	17.36
4	Purline	Ø48	2800	Nos	1	6.944
5	Cross Bracing	Ø42	2500	Nos	2	10
6	Full Clamps	Ø60		Nos	4	
7	Full Clamps	Ø48		Nos	4	
8	L Cleat	40 X 40 X6		Nos	2	
9	Nuts & Bolts	M 10 X40		Nos	10	
10	Nuts & Bolts	M 8 X 100		Nos	8	
11	Galva Aluminium Profile			RM	24	
12	Zigzag Spring			RM	36	
13	Self Drilling Screws			Nos	150	
14	Poly Film	4.5 M	10 M	SQM	45	
15	Poly Corbonate Sliding Doors			Nos	2	
16	Labour Charges					

Table # 6**TOP FIXED MULTISPAN GREEN HOUSE (8 M x 4 M) BAY TRACTOR DOOR SPECIFICATIONS**

SI No	Name of part	Length in mm	Units	Qty	Wt in kgs
1	Outer Frame	25X25X3950	Nos	4	32
2	Outer Frame	25X25X1500	Nos	6	18
3	Door Inner frames	25X25X3950	Nos	4	32
4	Door Inner Frames	25X25X1450	Nos	6	16.8
5	Column	Ø 60 X 5500	Nos	2	33
6	Purlin	Ø 42 X 2500	Nos	3	15
7	Hinges		Nos	6	
8	Tower bolts		Nos	2	
9	Handle		Nos	1	
10	Labour Charges				

FIG. TRACTOR DOOR DESIGN

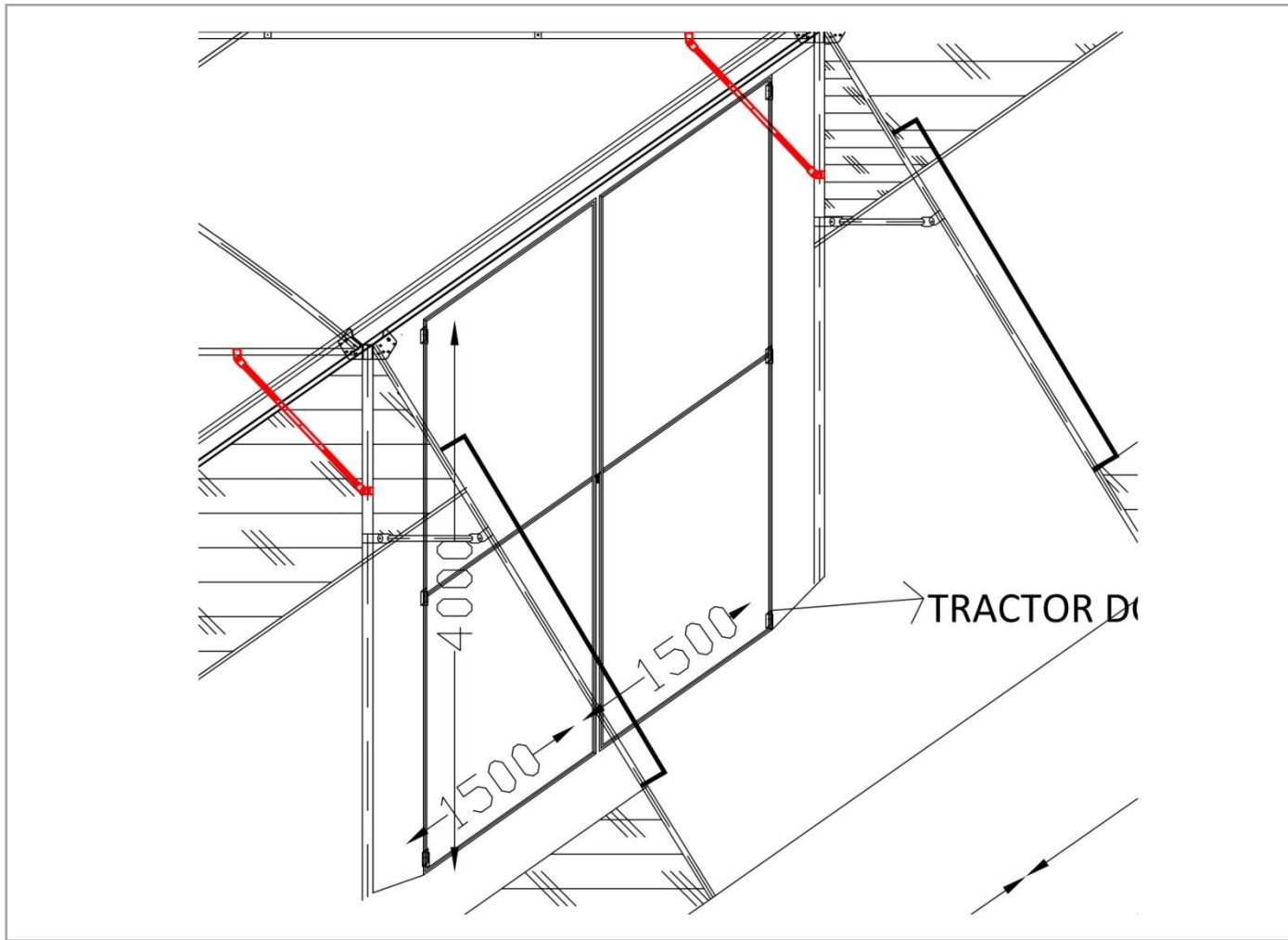

Table # 7
The Detail estimates and Technical Specification of Double Layer Semi - Automatic Retractable Pulley System

Model		Poly House / Net House	
Structural Material		G.I.Pipes/ Smart Connectors	
Sl.No.	DESCRIPTION	LENGTH	QTY
1	60 mm Double Layer Center Shaft	3650 mm	23 Pc
2	60 mm Foundation column pipe x 2 mm Thk	1,000 mm	12 Pc
3	60 mm Intermediate column pipe x 2 mm Thk	6,600 mm	12 Pc
4	60 mm Bottom Cord_Double Layer	3,810 mm	24 Pc
5	Chain Pulley assembly	INCLUDED	12 Pc
6	3 mm Wire Connector	INCLUDED	24 Pc
7	RHS 60x40x 2mm Thk	4070 mm	4 Pc
8	RHS 60x40x 2mm Thk	3980 mm	44 Pc
9	Black Pully Assembly (Flange Plate 120 PCD)	INCLUDED	48 Pc
10	2 inch Bearing Plate Assembly (2x Flange Plate 120 PCD)	INCLUDED	25 Pc
11	2.5 inch Omega Clamp	INCLUDED	52 Pc
12	2 inch Omega Clamp	INCLUDED	60 Pc
13	120 PCD Flange Plate for RHS	INCLUDED	12 Pc
14	120 PCD L Flange Plate	INCLUDED	12 Pc
15	2 inch Straight Connector	INCLUDED	12 Pc
16	3/g" x 120 Flange Serration Bolt	INCLUDED	29 Pc
17	3/g" x 80 Round Headed Square Neck Bolt	INCLUDED	48 Pc
18	60 mm Double Layer Intermediate column Pipe x 2 mm Thk	5000 mm	48 Pc
19	2 inch Omega Clamp	INCLUDED	96 Pc
20	3 mm x 6/7 Wire Rope	79 Mtr	24 Pc
21	Sandwich Clip	INCLUDED	540 Pc
22	Small Red Pulley	INCLUDED	270 Pc
23	Screen Clip Double	INCLUDED	2,160 Pc
24	Aluminium Saddle Clamp	INCLUDED	236 Pc
25	Aluminium Drive Clamp	INCLUDED	236 Pc
26	M6 Bolt x 70 mm	INCLUDED	236 Pc
27	M6 Nut	INCLUDED	236 Pc
28	19 mm OD Aluminium Guide Pipe	4,120 mm	216 Pc
29	Plastic 2.2 Superfil Wire	39.00 Mtr	240 Pc
30	3 mm Clamp	INCLUDED	234 Pc
31	Truss Clip 17 x 40	INCLUDED	180 Pc
32	SDS 1020	INCLUDED	112 Pc
33	3mm x 1/7 Wire Rope	98 Mtr	9 Pc

Table # 8

Core Specifications of MI Components for Polyhouse / Shadenet House.

Sl.No	Description of Items	Unit	Size of Shade Net House (sqm)			
			500	1008	2080	4000
A	Drip System					
1	Main and Submain Line PVC 63 mm x 4 kg/cm ²	Meter	36	48	70	110
2	Main Line PVC 75 mm x 4 kg/cm ²	Meter	0	0	0	60
3	16mm LLDPE Lateral line CL-2	Meter	60	70	130	200
4	Inline 16mm, 1.3 to 2.4LPH @ 20-40 cm CL2	Meter	260	500	2000	4000
5	Ball Valve 63 mm (Moulded Seal, Plain)	Nos.	2	2	2	2
6	Ball Valve 75 mm (Moulded Seal, Plain)	Nos.	0	0	0	1
7	Submain Flush Valve 40mm	Nos.	2	2	2	2
8	Submain Line for Flusing 40 mm X 6 kg	Meter	30	40	60	110
B	Fogging Machine					
1	Main and Sub-main Line PVC 50 mm x 6 kg/cm ²	Meter	36	42	70	110
2	Main and Sub-main Line PVC 63 mm x 6 kg/cm ²	Meter	0	0	210	60
3	16mm LLDPE Lateral line	Meter	250	450	900	1900
4	4 way Fogger Assembly with HP LPD	Nos.	82	125	280	585
5	Ball Valve 50mm (Teflon Seal, Plain)	Nos.	2	1	1	0
6	Ball Valve 63mm (Teflon Seal, Plain)	Nos.	0	0	0	1
7	Submain Flush Valve 40mm	Nos.	2	2	2	2
8	GI Wire 2mm thick	Meter	200	350	800	1400
9	Submain Line for Flusing 40 mm X 6 kg	Meter	36	42	60	110

C	Filtration Unit	Nos.	1	1	1	0
1	Disc filter 25 m3/hr	Nos.	0	0	0	1
2	Disc filter 40 m3/hr	Nos.	1	1	0	0
3	Sand filter 10 m3/hr	Nos.	1	1	0	0
4	Sand filter 25m3/hr	Nos.	0	0	1	0
5	Sand filter 40 m3/hr	Nos.	0	0	0	1
6	Manifold GI + GMV	Nos.	1	1	1	1
7	Ventury Assembly Complete	Nos.	1	1	1	1
8	Air Release Valve Assembly 1"	Nos.	1	1	1	1

OVPH-Model -I					
Structural material			G.I. Pipes		
Size			560 sq m		
Dimensions			20 m x 28 m		
			28m x 20 m		
Height			Minimum 6.5 m at center		
Sr. No.	Particulars	Rate (Rs)	Unit	20 m x 28 m	
				Quantity	Amount (Rs)
A	Cost of Material				
1	GI Pipes 2mm Thickness	65	Kgs	3066	199290
2	Plastic Material - UV stabilized 200 micron film	55	sqm	1304	71720
3	GI Gutter	65	Kgs	655	42575
4	Galva Aluminium Profiles	28	R/M	608	17024
5	Clamps & Accessories	22	sqm	560	12320
6	Shadenet (50%tapanet on roof)	25	sqm	428	10700
7	Insect Net on sides	40	sqm	336	13440
8	Apron Film	43	sqm	126	5418
9	Gi Zig Zag wire	10	nos	912	9120
10	Gi Nut bolt for fitting	52	Kgs	113	5876
11	Self Drilling Screws	2	nos	1916	3832
12	GI Wire	52	Kgs	63	3276
13	GI Rope	6	RM	52	312
14	Curtain Clamps	10	nos	67	670
15	Pulley assembly/ Accessories	30	sqm	560	16800
16	Curtain Rings	2	nos	264	528
17	Entry Room 3mx3m	5000	nos	1	5000
18	2 door of 2mx2m Aluminium and polycarbonate mix	3000	nos	1	3000
19	Drip Irrigation System including Foggers	85	sqm	560	47600
Sub total					468501
Insurance		0.50%			2342.505
VAT		5%			23425.05
Total Material Cost					494268.56
B	Foundation-civil material	150	Nos	56	8400
C	Labour Cost				
1	Fabrication	75	sqm	560	42000
2	Foundation	130	nos	56	7280
3	Installation	75	sqm	560	42000
Total Labour cost					91,280.00
Total					593,948.56
D	Service Tax on Labour cost	12.36%			11282.208
E	Transport cost	2.00%			9370.02
Grand total					614,600.78
Unit rate					1097.50
Rounded to Rs-1060/- as per MIDH Guidelines					

OVPH-Model -I

	Structural material		G.I. Pipes		
	Size		1008 sq m		
	Dimensions		28 m x 36m		
			28m x 36 m		
	Height		Minimum 6.5 m at center		
Sl. No.	Particulars			28 m x 36 m	
				1008	
A	Cost of Material	Rate (Rs)	Unit	Quantity	Amount (Rs)
1	GI Pipes 2mm Thickness	65	Kgs	5061	328965
2	Plastic Material - UV stabilized 200 micron film	55	sqm	2025.00	111375
3	GI Gutter	65	Kgs	1095	71175
4	Galva Aluminium Profiles	28	R/M	883	24724
5	Clamps & Accessories	22	sqm	1008	22176
6	Shadenet (50%tapenet on roof)	25	sqm	840	21000
7	Insect Net on sides	40	sqm	464	18560
8	Apron Film	43	sqm	174	7482
9	Gi Zig Zag wire	10	nos	1325	13250
10	Gi Nut bolt for fitting	52	Kgs	192	9984
11	Self Drilling Screws	2	nos	2781	5562
12	GI Wire	52	Kgs	120	6240
13	GI Rope	6	RM	60	360
14	Curtain Clamps	10	nos	93	930
15	Pulley assembly/ Accessories	30	sqm	1008	30240
16	Curtain Rings	2	nos	416	832
17	Entry Room 3mx3m	5000	nos	1	5000
18	2 door of 2mx2m Aluminium and polycarbonate mix	3500	nos	2	7000
19	Drip Irrigation System including Foggers	53	sqm	1008	53424
	Sub total				738279
	Insurance	0.50%			3691.395
	VAT	5%			36913.95
	Total Material Cost				778884.345
B	Foundation-civil material	150	Nos	83	12450
C	Labour Cost				
1	Fabrication	75	sqm	1008	75600
2	Foundation	130	nos	83	10790
3	Installation	75	sqm	1008	75600
	Total Labour cost				161,990.00
	Total				953,324.35
D	Service Tax on Labour cost	12.36%			20021.964
E	Transport cost	2.00%			14765.58
	Grand total				988,111.89
	Unit rate				980.27
					Rounded to Rs-935/- as per MIDH Guidelines

OVPH-Model -I					
	Structural material			G.I. Pipes	
	Size			1961 sq m	
	Dimensions			37 m x 53 m	
	Height			Minimum 6.5 m at center	
Sr. No.	Particulars	Rate (Rs)	Unit	Quantity	Amount (Rs)
A	Cost of Material				
1	GI Pipes 2mm Thickness	65	Kgs	8671	563615
2	Plastic Material - UV stabilized 200 micron film	55	sqm	3315	182325
3	GI Gutter	65	Kgs	1924	125060
4	Galva Aluminium Profiles	28	R/M	1401	39228
5	Clamps & Accessories	22	sqm	1961	43142
6	Insect Net on sides	40	sqm	656	26240
7	Apron Film	43	sqm	246	10578
8	Gi Zig Zag wire	10	nos	2101	21010
9	Gi Nut bolt for fitting	52	Kgs	337	17524
10	Self Drilling Screws	2	nos	4412	8824
11	GI Wire	52	Kgs	234	12168
12	GI Rope	6	RM	78	468
13	Curtain Clamps	10	nos	140	1400
14	Retractable pully semi automatic system for double layerd shadenet	80	sqm	1961	156880
15	Curtain Rings	2	nos	720	1440
16	Entry Room 3mx3m	5000	nos	1	5000
17	2 door of 2mx2m Aluminium and polycarbonate mix	3500	nos	2	7000
18	a)Drip Irrigation System including Foggers	71	sqm	1961	139231
	Sub total				1361133
	Insurance	0.50%			6805.67
	VAT	5%			68056.65
	Total Material Cost				1435995.32
B	Foundation-civil material	150	Nos	125	18750
C	Labour Cost				0
1	Fabrication	70	sqm	1961	137270
2	Foundation	125	nos	125	15625
3	Installation	70	sqm	1961	137270
	Total Labour cost				290165
	Total				1744910.32
D	Service Tax on Labour cost	12.36%			35864.39
E	Transport cost	2.00%			27222.66
	Grand total				1807997.37
	Unit rate				921.98
			Rounded to Rs-890/- as per MIDH norms		

OVPH-Model -I					
	Structural material	G.I. Pipes			
	Size	2025 sq m			
	Dimensions	45 m x 45 m			
	Height	Minimum 6.5 m at center			
Sl. No.	Particulars	Rate (Rs)	Unit	Quantity	Amount (Rs)
A	Cost of Material				
1	GI Pipes 2mm Thickness	65	Kgs	9061	588965
2	Plastic Material - UV stabilized 200 micron film	55	sqm	3462.00	190410
3	GI Gutter	65	Kgs	1976	128440
4	Galva Aluminium Profiles	28	R/M	1450	40600
5	Clamps & Accessories	22	sqm	2025	44550
6	Insect Net on sides	40	sqm	656	26240
7	Apron Film	43	sqm	246	10578
8	Gi Zig Zag wire	10	nos	2175	21750
9	Gi Nut bolt for fitting	52	Kgs	353	18356
10	Self Drilling Screws	2	nos	4567	9134
11	GI Wire	52	Kgs	244	12688
12	GI Rope	6	RM	88	528
13	Curtain Clamps	10	nos	140	1400
14	Retractable pully semi automatic system for double layerd shadenet	80	sqm	2025	162000
15	Curtain Rings	2	nos	680	1360
16	Entry Room 3mx3m	5000	nos	1	5000
17	2 door of 2mx2m Aluminium and polycarbonate mix	3500	nos	2	7000
18	a)Drip Irrigation System including Foggers	71	Rs/SQm	2025	143775
	Sub total				1412774
	Insurance	0.50%			7063.87
	VAT	5%			70638.7
	Total Material Cost				1490476.57
B	Foundation-civil material	150	Nos	125	18750
C	Labour Cost				0
1	Fabrication	70	sqm	2025	141750
2	Foundation	125	nos	125	15625
3	Installation	70	sqm	2025	141750
	Total Labour cost				299,125.00
	Total				1,808,351.57
D	Service Tax on Labour cost	12.36%			36971.85
E	Transport cost	2.00%			28255.48
	Grand total				1,873,578.90
	Unit rate				925.22
				Rounded to Rs-890/- as per MIDH norms	

OVPH-Model -I					
	Structural material	G.I. Pipes			
	Size	2997 sq m			
	Dimensions	37 m x 81 m			
	Height	Minimum 6.5 m at center			
Sr. No.	Particulars	Rate (Rs)	Unit	Quantity	Amount (Rs)
A	Cost of Material				
1	GI Pipes 2mm Thickness	65	Kgs	12696.64	825281.39
2	Plastic Material - UV stabilized 200 micron film	56	sqm	4743.5	265636.00
3	GI Gutter	65	Kgs	2895	188175
4	Galva Aluminium Profiles	28	R/M	1970	55163.5
5	Clamps & Accessories	25	sqm	2997	74925
6	Shade Net (50% tapenet on roof)	28	sqm	2633.4	73735.2
7	Insect Net on sides	48	sqm	880	42240
8	Apron Film	48	sqm	330	15840
9	GI Zig Zag wire	16	nos	2955	47283
10	GI Nut bolt for fitting	95	Kgs	499	47411.58
11	Self Drilling Screws	2	nos	6206	9308.84
12	GI Wire	90	Kgs	367	33032.57
13	GI Rope	20	RM	78	1560
14	Curtain Clamps	10	nos	140	1400
15	Pulley assembly/ Accessories	25	sqm	2997	74925
16	Curtain Rings	2	nos	1140	2280
17	Aluminum framed polycarbonate Doors with sliding arrangement	16000	nos	2	32000.00
	Sub total				1,790,197.09
	VAT	5%			89,509.85
	Total Material Cost				1,879,706.94
B	Foundation-civil material	150	Nos	166	24900
C	Labour Cost				0
1	Fabrication	70	sqm	2997	209790
2	Foundation	120	nos	166	19920
3	Installation	70	sqm	2997	209790
	Total Labour cost				464,400.00
	Total				2,344,106.94
D	Service Tax on Labour cost	12.36%			57,400
E	Transport cost	2.00%			48,030
	Grand total				2,449,536.92
	Unit rate				817.33
F	Drip Irrigation System	Rs/SQm			71
	Total Unit Rate	Rs/SQm			895.33
					Rounded to Rs.875/-

OVPH-Model -I					
	Structural material		G.I. Pipes		
	Size		3965 sq m		
	Dimensions		61 m x 65 m		
	Height		Minimum 6.5 m at center		
Sr. No.	Particulars	Rate (Rs)	Unit	3965	
				Quantity	Amount (Rs)
A	Cost of Material				
1	GI Pipes 2mm Thickness	65	Kgs	16758	1089270
2	Plastic Material - UV stabilized 200 micron film	55	sqm	6190	340450
3	GI Gutter	65	Kgs	3744	243360
4	Galva Aluminium Profiles	28	R/M	2521	70588
5	Clamps & Accessories	22	sqm	3965	87230
6	Insect Net on sides	40	sqm	944	37760
7	Apron Film	43	sqm	354	15222
8	Gi Zig Zag wire	10	nos	3781	37810
9	Gi Nut bolt for fitting	52	Kgs	668	34736
10	Self Drilling Screws	2	nos	7940	15880
11	GI Wire	52	Kgs	502	26104
12	GI Rope	6	RM	108	648
13	Curtain Clamps	10	nos	173	1730
14	Retractable pully semi automatic system for double layerd shadenet	60	sqm	3965	237900
15	Curtain Rings	2	nos	1260	2520
16	Entry Room 3mx3m	5000	nos	1	5000
17	2 door of 2mx2m Aluminium and polycarbonate	3500	nos	2	7000
18	a)Drip Irrigation System including Foggers	71	Rs/SQm	3965	281515
	Sub total				2534723
	Insurance	0.50%			12673.615
	VAT	5%			126736.15
	Total Material Cost				2674132.765
B	Foundation-civil material	150	Nos	204	30600
C	Labour Cost				0
1	Fabrication	70	sqm	3965	277550
2	Foundation	120	nos	204	24480
3	Installation	70	sqm	3965	277550
	Total Labour cost				610,180.00
	Total				3314912.77
D	Service Tax on Labour cost	12.36%			75418.25
E	Transport cost	2.00%			50694.46
	Grand total				3441025.47
	Unit rate				867.85
					Rounded to Rs-844/- as per MIDH norms

OVPH-Model -I					
	Structural material	G.I. Pipes			
	Size	4005 sq m			
	Dimensions	45 m x 89 m			
	Height	Minimum 6.5 m at center			
Sl. No.	Particulars	Rate (Rs)	Unit	4005	
				Quantity	Amount (Rs)
A	Cost of Material				
1	GI Pipes 2mm Thickness	65	Kgs	16663.34	1083117.1
2	Plastic Material - UV stabilized 200 micron film	55	sqm	6145.5	338002.5
3	GI Gutter	65	Kgs	3807	247455
4	Galva Aluminium Profiles	28	R/M	2521	70588
5	Clamps & Accessories	22	sqm	4005	88110
6	Insect Net on sides	40	sqm	1008	40320
7	Apron Film	43	sqm	378	16254
8	Gi Zig Zag wire	10	nos	3781	37810
9	Gi Nut bolt for fitting	52	Kgs	662	34424
10	Self Drilling Screws	2	nos	7941	15882
11	GI Wire	52	Kgs	503	26156
12	GI Rope	6	RM	88	528
13	Curtain Clamps	10	nos	140	1400
14	Retractable pully semi automatic system for double layerd shadenet	60	sqm	4005	240300
15	Curtain Rings	2	nos	1428	2856.00
16	Entry Room 3mx3m	5000	nos	1	5000.00
17	2 door of 2mx2m Aluminium and polycarbonate mix	3500	nos	2	7000.00
18	a)Drip Irrigation System including Foggers	71	Rs/SQm	4005	284355.00
	Sub total				2539557.60
	Insurance	0.50%			12697.79
	VAT	5%			126977.88
	Total Material Cost				2679233.27
B	Foundation-civil material	150	Nos	204	30600.00
C	Labour Cost				0.00
1	Fabrication	70	sqm	4005	280350.00
2	Foundation	120	nos	204	24480.00
3	Installation	70	sqm	4005	280350.00
	Total Labour cost				585180.00
	Total				3295013.27
D	Service Tax on Labour cost	12.36%			72328.25
E)	Transport cost	2.00%			50791.15
	Grand total				3418132.67
	Unit rate				853.47
				Rounded to Rs-844/- as per MIDH norms	

Model-II - NHM - OVPH - 500					
Structural material			G.I. Pipes	MODEL - II NHM - OVPH - 500	
Size			560 sq m		
Dimensions			20 m x 28 m		
			28m x 20 m		
Height			Min. 6.5 mtr. at center		
Sr. No	Particulars	Rate (Rs)	Unit	20 m x 28 m	
				560	
				Quantity	Amount (Rs)
A	Cost of Material				
1	GI Pipes	65	Kgs.	2791	181415.00
2	UV stabilised Poly Film	55	Sq.mtrs	1101	60555.00
3	GI Gutter	65	Kgs.	115	7475.00
4	Aluminium Profiles	45	Mtrs.	406	18270.00
5	Clamps & Accessories	22	Sq.mtrs.	560	12320.00
6	Shade Net (Tapenet on roof)	25	Sq.mtrs.	428	10700.00
7	Insect Net (on sides)	40	Sq.mtrs.	252	10080.00
8	Laminated woven film (apron)	43	Sq.mtrs	126	5418.00
9	Locking spring	10	Mtrs.	590	5900.00
10	High Tensile Nuts & Bolts	8	Sq.mtrs.	560	4480.00
11	Self drilling tapping Screws	1.5	Nos.	775	1162.50
12	GI Wire	60	Kgs.	13	780.00
13	Plastic Rope	4	Mtrs.	145	580.00
14	Curtain Clamps	10	Nos.	67	670.00
15	Pulley assembly	30	Nos.	560	16800.00
16	Curtain Rings	2	Nos.	84	168.00
17	Entry Room 3mx3m	5000	Nos.	1	5000.00
18	2 door of 2mx2m Aluminium and polycarbonate mix	3500	Nos.	2	7000.00
19	Accessories	20	Lumsum	560	11200.00
20	Micro Irrigation System with foggers	85	sqm	560	47600.00
	Sub Total				407573.50
	Insurance	0.50%			2037.87
	VAT (compulsory)	5%			20378.68
	Total Material Cost				429990.04
B	Foundation-civil material	150	Nos.	56	8400.00
C	Labour Cost				
1	Fabrication	80	Sq.mtrs.	560	44800.00
2	Foundation	130	Nos.	56	7280.00
3	Installation	80	Sq.mtrs.	560	44800.00
	Total Labour cost				96880.00
	Total				535270.04
D	Service Tax on Labour cost	12.36%			11974.37
E	Transport cost	3.00%			12227.21
	Grand total				559471.62
	Unit rate		Rs/Sq.mtr		999.06
					Rounded to Rs.1000/-

Model-II - NHM OVPH - 1008							
Structural material			G.I. Pipes			MODEL - II NHM - OVPH - 1008	
Size			1008 sq m				
Dimensions			28 m X 36 m, 36 m X 28 m				
Height			Minimum 6.5 m at center				
Sl.No.	Particulars	Rate (Rs)	Unit	28 m X 36 m		36 m X 28 m	
				1008		1008	
				Quantity	Amount (Rs)	Quantity	Amount (Rs)
A	Cost of Material						
1	GI Pipes	65	Kgs.	4805	312325	4872	316680.00
2	UV stabilised Poly Film	55	Sq.mtrs	1809	99495	1862	102410.00
3	GI Gutter	65	Kgs.	287	18655	325	21125.00
4	Aluminium Profiles	45	Mtrs.	676	30420	699	31455.00
5	Clamps & Accessories	22	Sq.mtrs.	1008	22176	1008	22176.00
6	Shade Net (Tapenet on roof)	25	Sq.mtrs.	840	21000	832	20800.00
7	Insect Net (on sides)	40	Sq.mtrs.	353	14120	353	14120.00
8	Laminated woven film (apron)	43	Sq.mtrs	176	7568	176	7568.00
9	Locking spring	10	Mtrs.	983	9830	1017	10170.00
10	High Tensile Nuts & Bolts	8	Sq.mtrs.	1008	8064	1008	8064.00
11	Self drilling tapping Screws	1.5	Nos.	1290	1935	1335	2002.50
12	GI Wire	60	Kgs.	24	1440	24	1440.00
13	Plastic Rope	4	Mtrs.	231	924	218	872.00
14	Curtain Clamps	10	Nos.	93	930	93	930.00
15	Pulley assembly	30	Nos.	1008	30240	1008	30240.00
16	Curtain Rings	2	Nos.	108	216	84	168.00
17	Entry Room 3mx3m	5000	Nos.	1	5000	1	5000.00
18	2 door of 2mx2m Aluminium and polycarbonate mix	3500	Nos.	2	7000	2	7000.00
19	Accessories	20	Lumsum	1008	20160	1008	20160.00
20	Micro Irrigation System with foggers	71	Rs/Sq.mtr	1008	71568	1008	71568.00
	Sub Total				683066		693948.50
	Insurance	0.50%			3415.33		3469.74
	VAT (compulsory)	5%			34153.3		34697.43
	Total Material Cost				720634.63		732115.67
B	Foundation-civil material	150	Nos.	83	12450	82	12300.00
C	Labour Cost						
1	Fabrication	80	Sq.mtrs.	1008	80640	1008	80640.00
2	Foundation	130	Nos.	83	10790	82	10660.00
3	Installation	80	Sq.mtrs.	1008	80640	1008	80640.00
	Total Labour cost				172070		171940.00
	Total				905154.63		916355.67
D	Service Tax on Labour cost	12.36%			21267.852		21251.78
E	Transport cost	3.00%			20491.98		20818.46
	Grand total				946914.462		958425.91
	Unit rate		Rs/Sq.mtr		939.3992679		950.82
							Limited to Rs.935/-

Model-II - NHM-OVPH-2000

Structural material			G.I. Pipes			Model-II NHM-OVPH-2000	
Size			2016 sq m & 2080 sqm				
Dimensions			36 m x56 m				
Height			52 m X 40 m				
Sr.	Particulars	Rate (Rs)	Unit	36 m X 56 m		52 m X 40 m	
				2016		2080	
				Quantity	Amount (Rs)	Quant ity	Amount (Rs)
A	Cost of Material						
1	GI Pipes	65	Kgs.	9641	626665	9891	642915.00
2	UV stabilised Poly Film	55	Sq.mtrs	3303	181665	3493	192115.00
3	GI Gutter	65	Kgs.	680	44200	795	51675.00
4	Aluminium Profiles	45	Mtrs.	1254	56430	1336	60120.00
5	Clamps & Accessories	22	Sq.mtrs.	2016	44352	2080	45760.00
6	Shade Net (Tapenet on roof)	25	Sq.mtrs.	1802	45050	1852	46300.00
7	Insect Net (on sides)	40	Sq.mtrs.	530	21200	529	21160.00
8	Laminated woven film (apron)	43	Sq.mtrs	265	11395	265	11395.00
9	Locking spring	10	Mtrs.	1824	18240	1945	19450.00
10	High Tensile Nuts & Bolts	8	Sq.mtrs.	2016	16128	2080	16640.00
11	Self drilling tapping Screws	1.5	Nos.	2394	3591	2551	3826.50
12	GI Wire	60	Kgs.	51	3060	52	3120.00
13	Plastic Rope	4	Mtrs.	428	1712	410	1640.00
14	Curtain Clamps	10	Nos.	140	1400	140	1400.00
15	Retractable pully semi automatic system for double layerd shadenet	80	Nos.	2016	161280	2080	166400.00
16	Curtain Rings	2	Nos.	336	672	240	480.00
17	Entry Room 3mx3m	5000	Nos.	1	5000	1	5000.00
18	2 door of 2mx2m Aluminium and polycarbonate mix	3500	Nos.	2	7000	2	7000.00
19	Tractor Entry	12000	Nos.	1	12000	1	12000.00
20	Accessories	20	Lumsum	2016	40320	2080	41600.00
21	Micro Irrigation System with foggers	71	sqm	2016	143136	2080	147680.00
	Sub Total				1444496		1497676.50
	Insurance	0.50%			7222.48		7488.38
	VAT (compulsory)	5%			72224.8		74883.83
	Total Material Cost				1523943.28		1580048.71
B	Foundation-civil material	150	Nos.	138	20700	138	20700.00
C	Labour Cost						
1	Fabrication	70	Sq.mtrs.	2016	141120	2080	145600.00
2	Foundation	125	Nos.	138	17250	138	17250.00
3	Installation	70	Sq.mtrs.	2016	141120	2080	145600.00
	Total Labour cost				299490		308450.00
	Total				1844133.28		1909198.71
D	Service Tax on Labour cost	12.36%			37016.964		38124.42
E	Transport cost	2.00%			28889.92		29953.53
	Grand total				1910040.16		1977276.66
	Unit rate		Rs/Sq.mtr		947.44		950.61
							Limited to Rs.890/-

Model-II - NHM-OVPH-3000							
Structural material			G.I. Pipes			Model-II NHM-OVPH-3000	
Size			3120 sq m				
Dimensions			52 m X 60 m				
			60 m X 52 m				
Height			Minimum 6.5 m at center				
Sr.	Particulars	Rate (Rs)	Unit	52 m X 60 m		60 m X 52 m	
				3120		3120	
				Quantity	Amount (Rs)	Quantity	Amount (Rs)
A	Cost of Material						
1	GI Pipes	65	Kgs.	14530	944450.00	14521	943865.00
2	UV stabilised Poly Film	55	Sq.mtrs	4942	271810.00	4994	274670.00
3	GI Gutter	65	Kgs.	1216	79040.00	1254	81510.00
4	Aluminium Profiles	45	Mtrs.	1908	85860.00	1932	86940.00
5	Clamps & Accessories	22	Sq.mtrs.	3120	68640.00	3120	68640.00
6	Shade Net (Tapenet on roof)	25	Sq.mtrs.	2881	72025.00	2873	71825.00
7	Insect Net (on sides)	40	Sq.mtrs.	655	26200.00	655	26200.00
8	Laminated woven film (apron)	43	Sq.mtrs	328	14104.00	328	14104.00
9	Locking spring	10	Mtrs.	2776	27760.00	2810	28100.00
10	High Tensile Nuts & Bolts	8	Sq.mtrs.	3120	24960.00	3120	24960.00
11	Self drilling tapping Screws	1.5	Nos.	3643	5464.50	3689	5533.50
12	GI Wire	60	Kgs.	80	4800.00	80	4800.00
13	Plastic Rope	4	Mtrs.	610	2440.00	596	2384.00
14	Curtain Clamps	10	Nos.	173	1730.00	173	1730.00
15	Retractable pully semi automatic system for double layerd shadenet	70	Nos.	3120	218400.00	3120	218400.00
16	Curtain Rings	2	Nos.	360	720.00	312	624.00
17	Entry Room 3mx3m	5000	Nos.	1	5000.00	1	5000.00
18	2 door of 2mx2m Aluminium and polycarbonate mix	3500	Nos.	2	7000.00	2	7000.00
19	Tractor Entry	12000	Nos.	1	12000.00	1	12000.00
20	Accessories	20	Lumsum	3120	62400.00	3120	62400.00
21	Micro Irrigation System with foggers	71	sqm	3120	221520.00	3120	221520.00
	Sub Total				2156323.50		2162205.50
	Insurance	0.50%			10781.62		10811.03
	VAT (compulsory)	5%			107816.18		108110.28
	Total Material Cost				2274921.29		2281126.80
B	Foundation-civil material	150	Nos.	188	28200.00	187.00	28050.00
C	Labour Cost						
1	Fabrication	70	Sq.mtrs.	3120	218400.00	3120.00	218400.00
2	Foundation	125	Nos.	188	23500.00	187.00	23375.00
3	Installation	70	Sq.mtrs.	3120	218400.00	3120.00	218400.00
	Total Labour cost				460300.00		460175.00
	Total				2763421.29		2769351.80
D	Service Tax on Labour cost	12.36%			56893.08		56877.63
E	Transport cost	2.00%			43126.47		43244.11
	Grand total				2863440.84		2869473.54
	Unit rate		Rs/Sq.mtr		917.77		919.70
							Limited to Rs.875/-

OVPH	Model-II		NHM-OVPH-4000			NHM-OVPH-4000	
	Structural material		G.I. Pipes				
	Size		4080 sq.m, 4000 sq.m				
	Dimensions		60m x 68m, 100m x 40m				
	Height		Minimum 6.5 m at center				
Sl. No	Particulars	Rate (Rs)	Unit	60 m X 68 m		100 m X 40 m	
				4080		4000	
				Quantity	Amount (Rs)	Qty.	Amount (Rs)
GUTTERS				6NO'S X 68M		11NO'S X 40M	
A	Cost of Material						
1	GI Pipes	65	Kgs.	18761	1219465	18554	1206010.00
2	UV stablised Poly Film	55	Sq.mtrs	6375	350625	6532	359260.00
3	GI Gutter	65	Kgs.	1704	110760	1752	113880.00
4	Aluminium Profiles	45	Mtrs.	2484	111780	2535	114075.00
5	Clamps & Accessories	22	Sq.mtrs.	4080	89760	4000	88000.00
6	Shade Net (Tapenet on roof)	25	Sq.mtrs.	3822	95550	3667	91675.00
7	Insect Net (on sides)	40	Sq.mtrs.	756	30240	832	33280.00
8	Laminated woven film (apron)	43	Sq.mtrs	378	16254	416	17888.00
9	Locking spring	10	Mtrs.	3613	36130	3687	36870.00
10	High Tensile Nuts & Bolts	8	Sq.mtrs.	4080	32640	4000	32000.00
11	Self drilling tapping Screws	1.5	Nos.	4742	7113	4839	7258.50
12	GI Wire	60	Kgs.	106	6360	102	6120.00
13	Plastic Rope	4	Mtrs.	763	3052	718	2872.00
14	Curtain Clamps	10	Nos.	200	2000	220	2200.00
15	Retractable pully semi automatic system for double	60	Nos.	4080	244800	4000	240000.00
16	Curtain Rings	2	Nos.	360	720	240	480.00
17	Entry Room 3mx3m	5000	Nos.	1	5000	1	5000.00
18	2 door of 2mx2m Aluminium and polycarbonate mix	3500	Nos.	2	7000	2	7000.00
19	Tractor Entry	12000	Nos.	1	12000	1	12000.00
20	Accessories	20	Nos.	4080	81600	4000	80000.00
21	Micro Irrigation System with foggers	71	sqm	4080	289680	4080	289680.00
	Sub Total				2752529		2745548.50
	Insurance	0.50%			13762.645		13727.74
	VAT (compulsory)	5%			137626.45		137277.43
	Total Material Cost				2903918.10		2896553.67
B	Foundation-civil material	150	Nos.	230	34500.00	234	35100.00
C	Labour Cost						
1	Fabrication	70	Sq.mtrs.	4080	285600.00	4000	280000.00
2	Foundation	125	Nos.	230	28750.00	234	29250.00
3	Installation	70	Sq.mtrs.	4080	285600.00	4000	280000.00
	Total Labour cost				599950.00		589250.00
	Total				3538368.10		3520903.67
D	Service Tax on Labour cost	12.36%			74153.82		72831.30
E	Transport cost	2.00%			55050.58		54910.97
	Grand total				3667572.50		3648645.94
	Unit rate		Rs/Sq.mtr		898.91		912.16
							Limited to Rs.844/-

	Model	NHM-CCPH-1000			
	Structural material	G.I. Pipes			
	Size	1008 sq m			
	Dimensions 36 m X 28 m Height	28 m X 36 m			
		Minimum 4.5 m at center			
Sr. No.	Particulars	Rate (Rs)	Unit	28 m X 36 m	
				Quantity	Amount (Rs)
	A Cost of Material				
1	GI Pipes	65	Kgs.	4187	272155.00
2	UV stablised Poly Film	55	Sq.mtrs	1866	102630.00
3	GI Gutter	65	Kgs.	316	20540.00
4	Aluminium Profiles	45	Mtrs.	684	30780.00
5	Clamps & Accessories	22	Sq.mtrs.	1008	22176.00
6	Shade Net (Tapenet on roof)	25	Sq.mtrs.	945	23625.00
7	Insect Net (on sides)	40	Sq.mtrs.	107	4280.00
8	Locking spring	10	Sq.mtrs	589	5890.00
9	High Tensile Nuts & Bolts	8	Mtrs.	1008	8064.00
10	Self drilling tapping Screws	1.5	Sq.mtrs.	810	1215.00
11	GI Wire	60	Nos.	24	1440.00
12	Plastic Rope	4	Kgs.	231	924.00
13	Retraction Pulley semi automatic system	60	Sq.mtrs.	1008	60480.00
14	Curtain Rings	2	Nos.	216	432.00
15	UV stabilised FRP-Door assembly	3000	Nos.	2	6000.00
16	Exhaust Fan	22000	Nos.	8	176000.00
17	Cellulose Cooling pads-4"	2300	Sq. Mtrs	39	89700.00
18	Water Circulating System	2700	Mtrs.	26	70200.00
19	Fogging System	25	Sq.Mtrs	1008	25200.00
20	Control Head for pad circulation	50400	No.	1	50400.00
21	Control Head for Foggers	59850	No.	1	59850.00
22	Climate Controller	60000	No.	1	60000.00
23	Panel Box	45000	No.	1	45000.00
24	Civil Work Brick Wall below fan &	1500	Sq.Mtrs	38	57000.00
25	Drip irrigation system including foggers	53	Rs/Sq.mtr	1008	53424.00
	Sub Total				1247405.00
	Insurance	0.50%			6237.03
	VAT (compulsory)	5%			62370.25
	Total Material Cost				1316012.28
	B Foundation-civil material	150	Nos.	76	11400.00
	C Labour Cost				
1	Fabrication	75	Sq.mtrs.	1008	75600.00
2	Foundation	130	Nos.	76	9880.00
3	Installation	75	Sq.mtrs.	1008	75600.00
	Total Labour cost				161080.00
	Total				1488492.28
D	Service Tax on Labour cost	12.36%			19909.49
E	Transport cost	2%			24948.10
	Grand total				1533349.86
	Unit rate		Rs/Sq.mtr		1521.18
					Rounded to Rs.1465/-

**800 SQM POLY TUNNEL
POLY TUNEEL (ROOF WITH POLY FILM AND MONO NET ON SIDES)**

Model			Poly Tunnel		
Structural material			G.I. Pipes		
Size			800 sq m		
Dimensions			40 m x 20 m		
Height			Minimum 5.5 m at Center		
Sl. No	Particulars	Rate (Rs)	Unit	40 m x 20 m	
				800 sqm	
				Quantity	Amount (Rs)
A	Cost of Material				
1	GI Pipes	65	Kgs.	2603	169206
2	UV stablised Poly Film	55	Sq.mtrs	722	39722
3	GI Gutter	65	Kgs.	500	32500
4	Shade Net (Tapenet on roof)	25	Sq.mtrs	722	18056
5	Monofilament Net (on sides)	40	Sq.mtrs	560	22400
6	Laminated woven film (apron)	43	Sq.mtrs	140	6020
7	Aluminium Profiles	45	Mtrs.	226	10161
8	Locking spring	10	Mtrs.	328	3282
9	Self drilling tapping Screws	1.5	Nos.	500	750
10	Clamps & Accessories	15	Sq.mtrs	800	12000
11	High Tensile Nuts & Bolts	10	Sq.mtrs	800	8000
12	Human Entry- Double door	11000	Nos.	1	11000
13	Drip irrigation system including foggers	53	Sq.mtrs	800	42400
	Sub Total				375497
	Insurance	0.50%			1877
	VAT	5%			18775
	Total Material Cost				396149
B	Foundation-civil material	65	Nos.	106	6890
C	Labour Cost				
1	Fabrication	40	Sq.mtrs	800	32000
2	Foundation	65	Nos.	106	6890
3	Installation	40	Sq.mtrs	800	32000
	Total Labour cost				70890
	Total				473929
D	Service Tax on Labour cost	12.36%			8762
E	Transport cost	2.00%			7510
	Grand total				490201
	Unit rate		Rs/Sq.mtr		613
					Limited to Rs.600/-

BOM OF DOME SHAPED STANDARD SHADE NET HOUSE

DOME SHAPED TOP NET HEIGHT ABOVE GROUND LEVEL -- 5 m				GRID SIZE: 6m X 4m		TOTAL AREA :		483 sq.m	
S.No	Description	Qty	Unit	Description	Qty	Unit	DOME SHAPED STANDARD SHADE NET HOUSE		
1	GABLE LENGTH	6	m	NET GABLE LENGTH	18	m			
2	SHADE SPAN WIDTH	4	m	NET SHADE SPAN WIDTH	16	m			
3	No.OF GABLES	3	No	NET CULTIVABLE AREA	288	sq.m			
4	No.OF SHADE SPANS	4	No	GROSS GABLE LENGTH	23	m			
5	BALCONY ON FOUR SIDES	2.5	m	GROSS SHADE SPAN LENGTH	21	m			
6	Height of NET HOUSE	5	m	GROSS SHADE AREA	483	sq.m			
S.No	Description	Specification		Nos	Qty	Unit	Rate	Amount	
A	STRUCTURAL MATERIALS								
1	Foundations for Balcony pipes	OD: 48mm/3mm/1.2m		18	75.6	kg	65.00	4914.00	
2	Foundations for Outer Columns	OD: 48mm/3mm/1m		14	49.0	kg	65.00	3185.00	
3	Foundations for Inner Columns	OD: 48mm/3mm/0.75m		6	15.8	kg	65.00	1023.75	
4	Main (All) Columns	OD: 60mm/2mm/4m		20	240.0	kg	65.00	15600.00	
5	Truss Pipe (Along the gable)	OD: 48mm/2mm/6m		15	211.5	kg	65.00	13747.50	
6	Arch Pipe	OD: 48mm/2mm/6.4m		15	225.00	kg	65.00	14625.00	
7	Center support pipe	OD: 33mm/2mm/1.0m		15	24.00	kg	65.00	1560.00	
8	Purlin Pipe (Across the gable)	OD: 48mm/2mm/4m		28	263.20	kg	65.00	17108.00	
9	Corridor/Balcony Pipe	OD: 60mm/2mm/4.8m		18	259.2	kg	65.00	16848.00	
10	Horizontal Member in Corridor	OD: 33mm/2mm/1.2m		18	34.6	kg	65.00	2246.40	
11	Knee bracing at all columns	OD: 33mm/2mm/1.2m		40	76.8	kg	65.00	4992.00	
12	HUMAN ENTRY	Double Door System		1	1	set	15000.00	15000.00	
13	CLAMPS, COUPLERS AND ALL HARDWARE ITEMS	2.5mm thick/300 GSM		LS	483	sq.m	20.00	9660.00	
							SUB-TOTAL-A		120509.65
							EXCISE DUTY + 12.5%		15063.71
							TOTAL-A		135573.36
B	CLADDING MATERIALS								
1	SHADE NET - MONOFILAMENT	115 GSM/ WHITE/ GREEN/BLACK COLOR		379	379	sq.m	36.00	13653.36	
2	INSECT PROOF NET ON SIDES	105 GSM/ WHITE COLOR/6.0m		630	630	sq.m	40.00	25200.00	
3	Shade net (Tape Type as second layer)	35%/50%-90GSM-WHITE/GREEN/BLACK		353	353	sq.m	25.00	8820.00	
							TOTAL-B		47673.36
C	OTHER MATERIALS								
1	GALVALUME PROFILE	0.6mm thick/100-120GSM		266	266	m	45.00	11970.00	
2	Zig-zag Spring Insert	2.5mm OD GI/PP COATED			532	m	10.00	5320.00	
3	GI WIRE FOR SHADE NET	2.5mm OD/ 50-70 GSM			14.3	kg	52.00	741.31	
4	GI WIRE FOR TRELLISING	2.5mm OD/ 50-70 GSM			312.6	kg	52.00	16255.20	
5	GI Wire Rope For Trellising	4.0mm OD/ 1 X 19 or 7 x 19			220	m	18.00	3960.00	
6	Manual screen retraction with pulleys	AS PER SPECIFICATIONS			483.0	sq.m	10.00	4830.00	
7	Drip Irrigation System	AS PER SPECIFICATIONS			483	sq.m	35.00	16905.00	
							TOTAL-C		59981.51
	TOTAL STRUCTURAL MATERIAL COST						TOTAL- (A+B+C)		243228.23
							SALES TAX(CST/VAT) + 5%		12161.41
							TOTAL-(ABC)		255389.64
D	FOUNDATION MATERIALS								
1	Foundations for corridors	B300 GRADE CC: 15" X 6'		18	3.7	cu meter	5500.00	20199.68	
2	Foundations for Outer columns	B300 GRADE CC: 15" X 5'		14	2.4	cu meter	5500.00	13092.39	
3	Foundations for Inner columns	B300 GRADE CC: 12" X 1m		6	0.4	cu meter	5500.00	2098.31	
							TOTAL-D		35390.37
E	LABOR COST								
1	Foundation	6'/5'3' depth x 15" & 12"			38	Nos	150.00	5700.00	
4	FABRICATION CHARGES	As per design requirement			483	sq.m	50.00	24150.00	
5	INSTALLATION CHARGES	As per design requirement			483	sq.m	50.00	24150.00	
6	TRANSPORTATION CHARGES							10000.00	
							SUB-TOTAL-E		64000.00
							SERVICE TAX + 15%		9600.00
							TOTAL-E		73600.00
F	INSURANCE	Standard fire and special perils policy					0.25% of Unit Cost		910.95
							GRAND TOTAL		365290.96
							COST PER SQ.M		756.30
							Unit Cost Limited to Rs.		710.00

BOM OF DOME SHAPED STANDARD SHADE NET HOUSE

DOME SHAPED TOP NET HEIGHT ABOVE GROUND LEVEL -- 5 m			GRID SIZE: 6m X 4m		TOTAL AREA :		1015 sq.m		
S.No	Description	Qty	Unit	Description	Qty	Unit	DOME SHAPED STANDARD SHADE NET HOUSE		
1	GABLE LENGTH	6	m	NET GABLE LENGTH	30	m			
2	SHADE SPAN WIDTH	4	m	NET SHADE SPAN WIDTH	24	m			
3	No.OF GABLES	5	No	NET CULTIVABLE AREA	720	sq.m			
4	No.OF SHADE SPANS	6	No	GROSS GABLE LENGTH	35	m			
5	BALCONY ON FOUR SIDES	2.5	m	GROSS SHADE SPAN LENGTH	29	m			
6	Height of NET HOUSE	5	m	GROSS SHADE AREA	1015	sq.m			
S.No	Description	Specification		Nos	Qty	Unit	Rate	Amount	
A	STRUCTURAL MATERIALS								
1	Foundations for Balcony pipes	OD: 48mm/3mm/1.2m		26	109.2	kg	65.00	7098.00	
2	Foundations for Outer Columns	OD: 48mm/3mm/1m		22	77.0	kg	65.00	5005.00	
3	Foundations for Inner Columns	OD: 48mm/3mm/0.75m		20	52.5	kg	65.00	3412.50	
4	Main (All) Columns	OD: 60mm/2mm/4m		42	504.0	kg	65.00	32760.00	
5	Truss Pipe (Along the gable)	OD: 48mm/2mm/6m		35	493.5	kg	65.00	32077.50	
6	Arch Pipe	OD: 48mm/2mm/6.4m		35	525.00	kg	65.00	34125.00	
7	Center support pipe	OD: 33mm/2mm/1.0m		35	56.00	kg	65.00	3640.00	
8	Purlin Pipe (Across the gable)	OD: 48mm/2mm/4m		66	620.40	kg	65.00	40326.00	
9	Corridor/Balcony Pipe	OD: 60mm/2mm/4.8m		26	374.4	kg	65.00	24336.00	
10	Horizontal Member in Corridor	OD: 33mm/2mm/1.2m		26	49.9	kg	65.00	3244.80	
11	Knee bracing at all columns	OD: 33mm/2mm/1.2m		84	161.3	kg	65.00	10483.20	
12	HUMAN ENTRY	Double Door System		1	1	set	15000.00	15000.00	
13	CLAMPS, COUPLERS AND ALL HARDWARE ITEMS	2.5mm thick/300 GSM		LS	1015	sq.m	20.00	20300.00	
SUB-TOTAL-A								231808.00	
EXCISE DUTY + 12.5%								28976.00	
TOTAL-A								260784.00	
B	CLADDING MATERIALS								
1	SHADE NET - MONOFILAMENT	115 GSM/ WHITE/ GREEN/BLACK COLC		913	913	sq.m	36.00	32863.32	
2	INSECT PROOF NET ON SIDES	105 GSM/ WHITE COLOR/6.0m		882	882	sq.m	40.00	35280.00	
3	Shade net (Tape Type as second layer)	35%/50%-90GSM-WHITE/GREEN/BLACK		847	847	sq.m	25.00	21168.00	
TOTAL-B								89311.32	
C	OTHER MATERIALS								
1	GALVALUME PROFILE	0.6mm thick/100-120GSM		406	406	m	45.00	18270.00	
2	Zig-zag Spring Insert	2.5mm OD GI/PP COATED			812	m	10.00	8120.00	
3	GI WIRE FOR SHADE NET	2.5mm OD/ 50-70 GSM			34.3	kg	52.00	1784.64	
4	GI WIRE FOR TRELLISING	2.5mm OD/ 50-70 GSM			312.6	kg	52.00	16255.20	
5	GI Wire Rope For Trellising	4.0mm OD/ 1 X 19 or 7 x 19			492.8	m	18.00	8870.40	
6	Manual screen retraction with pulleys	AS PER SPECIFICATIONS			1015.0	sq.m	10.00	10150.00	
7	Drip Irrigation System	AS PER SPECIFICATIONS			1015	sq.m	35.00	35525.00	
TOTAL-C								98975.24	
TOTAL STRUCTURAL MATERIAL COST								TOTAL- (A+B+C)	449070.56
SALES TAX(CST/VAT) + 5%								22453.53	
TOTAL-(ABC)								471524.09	
D	FOUNDATION MATERIALS								
1	Foundations for corridors	B300 GRADE CC: 15" X 6'		26	5.3	cu meter	5500.00	29177.32	
2	Foundations for Outer columns	B300 GRADE CC: 15" X 5'		22	3.7	cu meter	5500.00	20573.75	
3	Foundations for Inner columns	B300 GRADE CC: 12" X 1m		20	1.3	cu meter	5500.00	6994.35	
TOTAL-D								56745.42	
E	LABOR COST								
1	Foundation	6'/5'/3' depth x 15" & 12"			68	Nos	150.00	10200.00	
4	FABRICATION CHARGES	As per design requirement			1015	sq.m	50.00	50750.00	
5	INSTALLATION CHARGES	As per design requirement			1015	sq.m	50.00	50750.00	
6	TRANSPORTATION CHARGES							15000.00	
SUB-TOTAL-E								126700.00	
SERVICE TAX + 15%								19005.00	
TOTAL-E								145705.00	
F	INSURANCE	Standard fire and special perils policy					0.25% of Unit Cost	1684.94	
GRAND TOTAL								675659.44	
COST PER SQ.M								665.67	
Unit Cost Limited to Rs.								666.00	

THE FOLLOWING COMPONENTS ARE ALLOWED AS SUBSTITUTES BASED ON THEIR PHYSICAL INSTALLATION IN THE STRUCTURE FOR ADDITIONAL SUBSIDY

1	INSECT PROOF NET ON TOP			105 GSM/ WHITE COLOR/6.2m		913	sq.m	40.00	36514.80
---	-------------------------	--	--	---------------------------	--	-----	------	-------	----------

Note: In any instance, The subsidy component cannot exceed Rs.355/- per sq.m

BOM OF DOME SHAPED STANDARD SHADE NET HOUSE

DOME SHAPED TOP NET HEIGHT ABOVE GROUND LEVEL -- 5 m			GRID SIZE: 6m X 4m		TOTAL AREA :		2115 sq.m			
S.No	Description	Qty	Unit	Description	Qty	Unit	DOME SHAPED STANDARD SHADE NET HOUSE			
1	GABLE LENGTH	6	m	NET GABLE LENGTH	42	m				
2	SHADE SPAN WIDTH	4	m	NET SHADE SPAN WIDTH	40	m				
3	No.OF GABLES	7	No	NET CULTIVABLE AREA	1680	sq.m				
4	No.OF SHADE SPANS	10	No	GROSS GABLE LENGTH	47	m				
5	BALCONY ON FOUR SIDES	2.5	m	GROSS SHADE SPAN LENGTH	45	m				
6	Height of NET HOUSE	5	m	GROSS SHADE AREA	2115	sq.m				
S.No	Description	Specification		Nos	Qty	Unit	Rate	Amount		
A	STRUCTURAL MATERIALS									
1	Foundations for Balcony pipes	OD: 48mm/3mm/1.2m		38	159.6	kg	65.00	10374.00		
2	Foundations for Outer Columns	OD: 48mm/3mm/1m		34	119.0	kg	65.00	7735.00		
3	Foundations for Inner Columns	OD: 48mm/3mm/0.75m		54	141.8	kg	65.00	9213.75		
4	Main (All) Columns	OD: 60mm/2mm/4m		88	1056.0	kg	65.00	68640.00		
5	Truss Pipe (Along the gable)	OD: 48mm/2mm/6m		77	1085.7	kg	65.00	70570.50		
6	Arch Pipe	OD: 48mm/2mm/6.4m		77	1155.00	kg	65.00	75075.00		
7	Center support pipe	OD: 33mm/2mm/1.0m		77	123.20	kg	65.00	8008.00		
8	Purlin Pipe (Across the gable)	OD: 48mm/2mm/4m		150	1410.00	kg	65.00	91650.00		
9	Corridor/Balcony Pipe	OD: 60mm/2mm/4.8m		38	547.2	kg	65.00	35568.00		
10	Horizontal Member in Corridor	OD: 33mm/2mm/1.2m		38	73.0	kg	65.00	4742.40		
11	Knee bracing at all columns	OD: 33mm/2mm/1.2m		176	337.9	kg	65.00	21964.80		
12	HUMAN ENTRY	Double Door System		1	1	set	15000.00	15000.00		
13	TRACTOR ENTRY	AS PER SPECIFICATIONS		1	1	set	11000.00	11000.00		
14	CLAMPS, COUPLERS AND ALL HARDWARE ITEMS	2.5mm thick/300 GSM		LS	2115	sq.m	20.00	42300.00		
								SUB-TOTAL-A		
								EXCISE DUTY + 12.5%		
								TOTAL-A		
								530821.63		
B	CLADDING MATERIALS									
1	SHADE NET - MONOFILAMENT	115 GSM/ WHITE/ GREEN/BLACK COLC		2094.8	2095	sq.m	36.00	75411.00		
2	INSECT PROOF NET ON SIDES	105 GSM/ WHITE COLOR/6.0m		1234.8	1235	sq.m	40.00	49392.00		
3	Shade net (Tape Type as second layer)	35%/50%-90GSM-WHITE/GREEN/BLACK		1940.4	1940	sq.m	25.00	48510.00		
								TOTAL-B		
								173313.00		
C	OTHER MATERIALS									
1	GALVALUME PROFILE	0.6mm thick/100-120GSM		698	698	m	45.00	31410.00		
2	Zig-zag Spring Insert	2.5mm OD GI/PP COATED			1396	m	10.00	13960.00		
3	GI WIRE FOR SHADE NET	2.5mm OD/ 50-70 GSM			77.6	kg	52.00	4036.03		
4	GI WIRE FOR TRELLISING	2.5mm OD/ 50-70 GSM			312.6	kg	52.00	16255.20		
5	GI Wire Rope For Trellising	4.0mm OD/ 1 X 19 or 7 x 19			1064.8	m	18.00	19166.40		
6	Manual screen retraction with pulleys	AS PER SPECIFICATIONS			2115.0	sq.m	10.00	21150.00		
7	Drip Irrigation System	AS PER SPECIFICATIONS			2115	sq.m	35.00	74025.00		
								TOTAL-C		
								180002.63		
	TOTAL STRUCTURAL MATERIAL COST							TOTAL- (A+B+C)		
								884137.26		
								SALES TAX(CST/VAT) + 5%		
								44206.86		
								TOTAL-(ABC)		
								928344.13		
D	FOUNDATION MATERIALS									
1	Foundations for corridors	B300 GRADE CC: 15" X 6'		38	7.8	cu meter	5500.00	42643.77		
2	Foundations for Outer columns	B300 GRADE CC: 15" X 5'		34	5.8	cu meter	5500.00	31795.80		
3	Foundations for Inner columns	B300 GRADE CC: 12" X 1m		54	3.4	cu meter	5500.00	18884.75		
								TOTAL-D		
								93324.32		
E	LABOR COST									
1	Foundation	6'5'/3' depth x 15" & 12"			126	Nos	150.00	18900.00		
4	FABRICATION CHARGES	As per design requirement			2115	sq.m	40.00	84600.00		
5	INSTALLATION CHARGES	As per design requirement			2115	sq.m	40.00	84600.00		
6	TRANSPORTATION CHARGES							20000.00		
								SUB-TOTAL-E		
								208100.00		
								SERVICE TAX + 15%		
								31215.00		
								TOTAL-E		
								239315.00		
F	INSURANCE	Standard fire and special perils policy						0.25% of Unit Cost		
								3152.46		
								GRAND TOTAL		
								1264135.90		
								COST PER SQ.M		
								597.70		
								Unit Cost Limited to Rs.		
								598.00		

THE FOLLOWING COMPONENTS ARE ALLOWED AS SUBSTITUTES BASED ON THEIR PHYSICAL INSTALLATION IN THE STRUCTURE FOR ADDITIONAL SUBSIDY

1	INSECT PROOF NET ON TOP			105 GSM/ WHITE COLOR/6.2m		2095	sq.m	40.00	83790.00
2	Semi-automatic Shade net retraction system			AS PER SPECIFICATIONS		2115	sq.m	80.00	169200.00

Note: In any instance, The subsidy component cannot exceed Rs.355/- per sq.m

BOM OF DOME SHAPED STANDARD SHADE NET HOUSE

DOME SHAPED TOP NET HEIGHT ABOVE GROUND LEVEL -- 5 m			GRID SIZE: 6m X 4m		TOTAL AREA :		3021 sq.m		
S.No	Description	Qty	Unit	Description	Qty	Unit	DOME SHAPED STANDARD SHADE NET HOUSE		
1	GABLE LENGTH	6	m	NET GABLE LENGTH	48	m			
2	SHADE SPAN WIDTH	4	m	NET SHADE SPAN WIDTH	52	m			
3	No.OF GABLES	8	No	NET CULTIVABLE AREA	2496	sq.m			
4	No.OF SHADE SPANS	13	No	GROSS GABLE LENGTH	53	m			
5	BALCONY ON FOUR SIDES	2.5	m	GROSS SHADE SPAN LENGTH	57	m			
6	Height of NET HOUSE	5	m	GROSS SHADE AREA	3021	sq.m			
S.No	Description	Specification		Nos	Qty	Unit	Rate	Amount	
A	STRUCTURAL MATERIALS								
1	Foundations for Balcony pipes	OD: 48mm/3mm/1.2m		46	193.2	kg	65.00	12558.00	
2	Foundations for Outer Columns	OD: 48mm/3mm/1m		42	147.0	kg	65.00	9555.00	
3	Foundations for Inner Columns	OD: 48mm/3mm/0.75m		84	220.5	kg	65.00	14332.50	
4	Main (All) Columns	OD: 60mm/2mm/4m		126	1512.0	kg	65.00	98280.00	
5	Truss Pipe (Along the gable)	OD: 48mm/2mm/6m		112	1579.2	kg	65.00	102648.00	
6	Arch Pipe	OD: 48mm/2mm/6.4m		112	1680.00	kg	65.00	109200.00	
7	Center support pipe	OD: 33mm/2mm/1.0m		112	179.20	kg	65.00	11648.00	
8	Purlin Pipe (Across the gable)	OD: 48mm/2mm/4m		221	2077.40	kg	65.00	135031.00	
9	Corridor/Balcony Pipe	OD: 60mm/2mm/4.8m		46	662.4	kg	65.00	43056.00	
10	Horizontal Member in Corridor	OD: 33mm/2mm/1.2m		46	88.3	kg	65.00	5740.80	
11	Knee bracing at all columns	OD: 33mm/2mm/1.2m		252	483.8	kg	65.00	31449.60	
12	HUMAN ENTRY	Double Door System		1	1	set	15000.00	15000.00	
13	TRACTOR ENTRY	AS PER SPECIFICATIONS		1	1	set	11000.00	11000.00	
14	CLAMPS, COUPLERS AND ALL HARDWARE ITEMS	2.5mm thick/300 GSM		LS	3021	sq.m	20.00	60420.00	
SUB-TOTAL-A								659918.90	
EXCISE DUTY + 12.5%								82489.86	
TOTAL-A								742408.76	
B	CLADDING MATERIALS								
1	SHADE NET - MONOFILAMENT	115 GSM/ WHITE/ GREEN/BLACK COLC		3095.8	3096	sq.m	36.00	111449.52	
2	INSECT PROOF NET ON SIDES	105 GSM/ WHITE COLOR/6.0m		1461.6	1462	sq.m	40.00	58464.00	
3	Shade net (Tape Type as second layer)	35%/50%-90GSM-WHITE/GREEN/BLACK		2866.5	2867	sq.m	25.00	71662.50	
TOTAL-B								241576.02	
C	OTHER MATERIALS								
1	GALVALUME PROFILE	0.6mm thick/100-120GSM		938	938	m	45.00	42210.00	
2	Zig-zag Spring Insert	2.5mm OD GI/PP COATED			1876	m	10.00	18760.00	
3	GI WIRE FOR SHADE NET	2.5mm OD/ 50-70 GSM			114.0	kg	52.00	5930.50	
4	GI WIRE FOR TRELLISING	2.5mm OD/ 50-70 GSM			312.6	kg	52.00	16255.20	
5	GI Wire Rope For Trellising	4.0mm OD/ 1 X 19 or 7 x 19			1540	m	18.00	27720.00	
6	Manual screen retraction with pulleys	AS PER SPECIFICATIONS			3021.0	sq.m	10.00	30210.00	
7	Drip Irrigation System	AS PER SPECIFICATIONS			3021	sq.m	35.00	105735.00	
TOTAL-C								246820.70	
TOTAL STRUCTURAL MATERIAL COST								TOTAL- (A+B+C)	1230805.48
SALES TAX(CST/VAT) + 5%								61540.27	
TOTAL-(ABC)								1292345.75	
D	FOUNDATION MATERIALS								
1	Foundations for corridors	B300 GRADE CC: 15" X 6'		46	9.4	cu meter	5500.00	51621.41	
2	Foundations for Outer columns	B300 GRADE CC: 15" X 5'		42	7.1	cu meter	5500.00	39277.16	
3	Foundations for Inner columns	B300 GRADE CC: 12" X 1m		84	5.3	cu meter	5500.00	29376.27	
TOTAL-D								120274.84	
E	LABOR COST								
1	Foundation	6'/5'/3' depth x 15" & 12"			172	Nos	150.00	25800.00	
4	FABRICATION CHARGES	As per design requirement			3021	sq.m	40.00	120840.00	
5	INSTALLATION CHARGES	As per design requirement			3021	sq.m	40.00	120840.00	
6	TRANSPORTATION CHARGES							25000.00	
SUB-TOTAL-E								292480.00	
SERVICE TAX + 15%								43872.00	
TOTAL-E								336352.00	
F	INSURANCE	Standard fire and special perils policy					0.25% of Unit Cost	4372.43	
GRAND TOTAL								1753345.03	
COST PER SQ.M								580.39	
Unit Cost Limited to Rs.								580.00	
THE FOLLOWING COMPONENTS ARE ALLOWED AS SUBSTITUTES BASED ON THEIR PHYSICAL INSTALLATION IN THE STRUCTURE FOR ADDITIONAL SUBSIDY									
1	INSECT PROOF NET ON TOP			105 GSM/ WHITE COLOR/6.2m		3096	sq.m	40.00	123832.80
2	Semi-automatic Shade net retraction system			AS PER SPECIFICATIONS		3021	sq.m	70.00	211470.00

Note: In any instance, The subsidy component cannot exceed Rs.355/- per sq.m

BOM OF DOME SHAPED STANDARD SHADE NET HOUSE

DOME SHAPED TOP NET HEIGHT ABOVE GROUND LEVEL -- 5 m			GRID SIZE: 6m X 4m		TOTAL AREA :		4081 sq.m		
S.No	Description	Qty	Unit	Description	Qty	Unit	DOME SHAPED STANDARD SHADE NET HOUSE		
1	GABLE LENGTH	6	m	NET GABLE LENGTH	48	m			
2	SHADE SPAN WIDTH	4	m	NET SHADE SPAN WIDTH	72	m			
3	No.OF GABLES	8	No	NET CULTIVABLE AREA	3456	sq.m			
4	No.OF SHADE SPANS	18	No	GROSS GABLE LENGTH	53	m			
5	BALCONY ON FOUR SIDES	2.5	m	GROSS SHADE SPAN LENGTH	77	m			
6	Height of NET HOUSE	5	m	GROSS SHADE AREA	4081	sq.m			
S.No	Description	Specification		Nos	Qty	Unit	Rate	Amount	
A	STRUCTURAL MATERIALS								
1	Foundations for Balcony pipes	OD: 48mm/3mm/1.2m		56	235.2	kg	65.00	15288.00	
2	Foundations for Outer Columns	OD: 48mm/3mm/1m		52	182.0	kg	65.00	11830.00	
3	Foundations for Inner Columns	OD: 48mm/3mm/0.75m		119	312.4	kg	65.00	20304.38	
4	Main (All) Columns	OD: 60mm/2mm/4m		171	2052.0	kg	65.00	133380.00	
5	Truss Pipe (Along the gable)	OD: 48mm/2mm/6m		152	2143.2	kg	65.00	139308.00	
6	Arch Pipe	OD: 48mm/2mm/6.4m		152	2280.00	kg	65.00	148200.00	
7	Center support pipe	OD: 33mm/2mm/1.0m		152	243.20	kg	65.00	15808.00	
8	Purlin Pipe (Across the gable)	OD: 48mm/2mm/4m		306	2876.40	kg	65.00	186966.00	
9	Corridor/Balcony Pipe	OD: 60mm/2mm/4.8m		56	806.4	kg	65.00	52416.00	
10	Horizontal Member in Corridor	OD: 33mm/2mm/1.2m		56	107.5	kg	65.00	6988.80	
11	Knee bracing at all columns	OD: 33mm/2mm/1.2m		342	656.6	kg	65.00	42681.60	
12	HUMAN ENTRY	Double Door System		1	1	set	15000.00	15000.00	
13	TRACTOR ENTRY	AS PER SPECIFICATIONS		1	1	set	11000.00	11000.00	
14	CLAMPS, COUPLERS AND ALL HARDWARE ITEMS	2.5mm thick/300 GSM		LS	4081	sq.m	20.00	81620.00	
SUB-TOTAL-A								880790.78	
EXCISE DUTY + 12.5%								110098.85	
TOTAL-A								990889.62	
B	CLADDING MATERIALS								
1	SHADE NET - MONOFILAMENT	115 GSM/ WHITE/ GREEN/BLACK COLC		4286.5	4287	sq.m	36.00	154314.72	
2	INSECT PROOF NET ON SIDES	105 GSM/ WHITE COLOR/6.0m		1713.6	1714	sq.m	40.00	68544.00	
3	Shade net (Tape Type as second layer)	35%/50%-90GSM-WHITE/GREEN/BLACK		3969	3969	sq.m	25.00	99225.00	
TOTAL-B								322083.72	
C	OTHER MATERIALS								
1	GALVALUME PROFILE	0.6mm thick/100-120GSM		1228	1228	m	45.00	55260.00	
2	Zig-zag Spring Insert	2.5mm OD GI/PP COATED			2456	m	10.00	24560.00	
3	GI WIRE FOR SHADE NET	2.5mm OD/ 50-70 GSM			156.3	kg	52.00	8126.98	
4	GI WIRE FOR TRELLISING	2.5mm OD/ 50-70 GSM			312.6	kg	52.00	16255.20	
5	GI Wire Rope For Trellising	4.0mm OD/ 1 X 19 or 7 x 19			2090	m	18.00	37620.00	
6	Manual screen retraction with pulleys	AS PER SPECIFICATIONS			4081.0	sq.m	10.00	40810.00	
7	Drip Irrigation System	AS PER SPECIFICATIONS			4081	sq.m	35.00	142835.00	
TOTAL-C								325467.18	
TOTAL STRUCTURAL MATERIAL COST								TOTAL- (A+B+C)	1638440.52
SALES TAX(CST/VAT) + 5%								81922.03	
TOTAL-(ABC)								1720362.54	
D	FOUNDATION MATERIALS								
1	Foundations for corridors	B300 GRADE CC: 15" X 6'		56	11.4	cu meter	5500.00	62843.46	
2	Foundations for Outer columns	B300 GRADE CC: 15" X 5'		52	8.8	cu meter	5500.00	48628.87	
3	Foundations for Inner columns	B300 GRADE CC: 12" X 1m		119	7.6	cu meter	5500.00	41616.38	
TOTAL-D								153088.71	
E	LABOR COST								
1	Foundation	6'/5'/3' depth x 15" & 12"			227	Nos	150.00	34050.00	
4	FABRICATION CHARGES	As per design requirement			4081	sq.m	40.00	163240.00	
5	INSTALLATION CHARGES	As per design requirement			4081	sq.m	40.00	163240.00	
6	TRANSPORTATION CHARGES							30000.00	
SUB-TOTAL-E								390530.00	
SERVICE TAX + 15%								58579.50	
TOTAL-E								449109.50	
F	INSURANCE	Standard fire and special perils policy					0.25% of Unit Cost	5806.40	
GRAND TOTAL								2328367.15	
COST PER SQ.M								570.54	
Unit Cost Limited to Rs.								570.00	

THE FOLLOWING COMPONENTS ARE ALLOWED AS SUBSTITUTES BASED ON THEIR PHYSICAL INSTALLATION IN THE STRUCTURE FOR ADDITIONAL SUBSIDY

1	INSECT PROOF NET ON TOP			105 GSM/ WHITE COLOR/4.2m		4287	sq.m	40.00	171460.80
2	Semi-automatic Shade net retraction system			AS PER SPECIFICATIONS		4081	sq.m	60.00	244860.00

Note: In any instance, The subsidy component cannot exceed Rs.355/- per sq.m

BOM OF DOME SHAPED STANDARD SHADE NET HOUSE WITH ALUMINET

DOME SHAPED TOP NET HEIGHT ABOVE GROUND LEVEL -- 5 m			GRID SIZE: 6m X 4m		TOTAL AREA :		483 sq.m		
S.No	Description	Qty	Unit	Description	Qty	Unit	DOME SHAPED STANDARD SHADE NET HOUSE WITH ALUMINET		
1	GABLE LENGTH	6	m	NET GABLE LENGTH	18	m			
2	SHADE SPAN WIDTH	4	m	NET SHADE SPAN WIDTH	16	m			
3	No.OF GABLES	3	No	NET CULTIVABLE AREA	288	sq.m			
4	No.OF SHADE SPANS	4	No	GROSS GABLE LENGTH	23	m			
5	BALCONY ON FOUR SIDES	2.5	m	GROSS SHADE SPAN LENGTH	21	m			
6	Height of NET HOUSE	5	m	GROSS SHADE AREA	483	sq.m			
S.No	Description	Specification		Nos	Qty	Unit	Rate	Amount	
A	STRUCTURAL MATERIALS								
1	Foundations for Balcony pipes	OD: 48mm/3mm/1.2m		18	75.6	kg	65.00	4914.00	
2	Foundations for Outer Columns	OD: 48mm/3mm/1m		14	49.0	kg	65.00	3185.00	
3	Foundations for Inner Columns	OD: 48mm/3mm/0.75m		6	15.8	kg	65.00	1023.75	
4	Main (All) Columns	OD: 60mm/2mm/4m		20	240.0	kg	65.00	15600.00	
5	Truss Pipe (Along the gable)	OD: 48mm/2mm/6m		15	211.5	kg	65.00	13747.50	
6	Arch Pipe	OD: 48mm/2mm/6.4m		15	225.00	kg	65.00	14625.00	
7	Center support pipe	OD: 33mm/2mm/1.0m		15	24.00	kg	65.00	1560.00	
8	Purlin Pipe (Across the gable)	OD: 48mm/2mm/4m		28	263.20	kg	65.00	17108.00	
9	Corridor/Balcony Pipe	OD: 60mm/2mm/4.8m		18	259.2	kg	65.00	16848.00	
10	Horizontal Member in Corridor	OD: 33mm/2mm/1.2m		18	34.6	kg	65.00	2246.40	
11	Knee bracing at all columns	OD: 33mm/2mm/1.2m		40	76.8	kg	65.00	4992.00	
12	HUMAN ENTRY	Double Door System		1	1	set	20000.00	20000.00	
13	CLAMPS, COUPLERS AND ALL HARDWARE	2.5mm thick/300 GSM		LS	483	sq.m	20.00	9660.00	
SUB-TOTAL-A								125509.65	
EXCISE DUTY + 12.5%								15688.71	
TOTAL-A								141198.36	
B	CLADDING MATERIALS								
1	OPTINET OR EQUIVALENT ON TOP	OPTINET: 40MESH 120 GSM/ WHITE C		379	379	sq.m	70.00	26548.20	
2	OPTINET OR EQUIVALENT ON SIDES	OPTINET: 40MESH 120 GSM/ WHITE C		630	630	sq.m	70.00	44100.00	
3	ALUMINET OR EQUIVALENT AS SECOND LAYER	ALUMINET- 50% SHADE : 80GSM		353	353	sq.m	80.00	28224.00	
TOTAL-B								98872.20	
C	OTHER MATERIALS								
1	GALVALUME PROFILE	0.6mm thick/100-120GSM		266	266	m	45.00	11970.00	
2	Zig-zag Spring Insert	2.5mm OD GI/PP COATED			532	m	10.00	5320.00	
3	GI WIRE FOR SHADE NET	2.5mm OD/ 50-70 GSM			14.3	kg	52.00	741.31	
4	GI WIRE FOR TRELLISING	2.5mm OD/ 50-70 GSM			312.6	kg	52.00	16255.20	
5	GI Wire Rope For Trellising	4.0mm OD/ 1 X 19 or 7 x 19			220	m	18.00	3960.00	
6	Manual screen retraction with pulleys	AS PER SPECIFICATIONS			483.0	sq.m	10.00	4830.00	
7	Drip Irrigation System including Foggers	AS PER SPECIFICATIONS			483	sq.m	71.00	34293.00	
TOTAL-C								77369.51	
TOTAL STRUCTURAL MATERIAL COST								TOTAL- (A+B+C)	317440.07
SALES TAX(CST/VAT) + 5%								15872.00	
TOTAL-(ABC)								333312.07	
D	FOUNDATION MATERIALS								
1	Foundations for corridors	B300 GRADE CC: 15" X 6'		18	3.7	cu meter	5500.00	20199.68	
2	Foundations for Outer columns	B300 GRADE CC: 15" X 5'		14	2.4	cu meter	5500.00	13092.39	
3	Foundations for Inner columns	B300 GRADE CC: 12" X 1m		6	0.4	cu meter	5500.00	2098.31	
4	Flooring inside Double Door Entry	Brick work + CC - 3m x 4m x 0.1m		12	1.2	cu meter	12000.00	14400.00	
TOTAL-D								49790.37	
E	LABOR COST								
1	Foundation	6'/5'/3' depth x 15" & 12"			38	Nos	150.00	5700.00	
4	FABRICATION CHARGES	As per design requirement			483	sq.m	50.00	24150.00	
5	INSTALLATION CHARGES	As per design requirement			483	sq.m	50.00	24150.00	
6	TRANSPORTATION CHARGES							10000.00	
SUB-TOTAL-E								64000.00	
SERVICE TAX + 15%								9600.00	
TOTAL-E								73600.00	
F	INSURANCE	Standard fire and special perils policy					0.25% of Unit Cost	1141.76	
GRAND TOTAL								457844.20	
COST PER SQ.M								947.92	
Unit Cost Limited to Rs.								710.00	

BOM OF DOME SHAPED STANDARD SHADE NET HOUSE WITH ALUMINET

DOME SHAPED TOP NET HEIGHT ABOVE GROUND LEVEL -- 5 m			GRID SIZE: 6m X 4m		TOTAL AREA :		1015 sq.m		
S.No	Description	Qty	Unit	Description	Qty	Unit	DOME SHAPED STANDARD SHADE NET HOUSE WITH ALUMINET		
1	GABLE LENGTH	6	m	NET GABLE LENGTH	30	m			
2	SHADE SPAN WIDTH	4	m	NET SHADE SPAN WIDTH	24	m			
3	No.OF GABLES	5	No	NET CULTIVABLE AREA	720	sq.m			
4	No.OF SHADE SPANS	6	No	GROSS GABLE LENGTH	35	m			
5	BALCONY ON FOUR SIDES	2.5	m	GROSS SHADE SPAN LENGTH	29	m			
6	Height of NET HOUSE	5	m	GROSS SHADE AREA	1015	sq.m			
S.No	Description	Specification		Nos	Qty	Unit	Rate	Amount	
A	STRUCTURAL MATERIALS								
1	Foundations for Balcony pipes	OD: 48mm/3mm/1.2m		26	109.2	kg	65.00	7098.00	
2	Foundations for Outer Columns	OD: 48mm/3mm/1m		22	77.0	kg	65.00	5005.00	
3	Foundations for Inner Columns	OD: 48mm/3mm/0.75m		20	52.5	kg	65.00	3412.50	
4	Main (All) Columns	OD: 60mm/2mm/4m		42	504.0	kg	65.00	32760.00	
5	Truss Pipe (Along the gable)	OD: 48mm/2mm/6m		35	493.5	kg	65.00	32077.50	
6	Arch Pipe	OD: 48mm/2mm/6.4m		35	525.00	kg	65.00	34125.00	
7	Center support pipe	OD: 33mm/2mm/1.0m		35	56.00	kg	65.00	3640.00	
8	Purlin Pipe (Across the gable)	OD: 48mm/2mm/4m		66	620.40	kg	65.00	40326.00	
9	Corridor/Balcony Pipe	OD: 60mm/2mm/4.8m		26	374.4	kg	65.00	24336.00	
10	Horizontal Member in Corridor	OD: 33mm/2mm/1.2m		26	49.9	kg	65.00	3244.80	
11	Knee bracing at all columns	OD: 33mm/2mm/1.2m		84	161.3	kg	65.00	10483.20	
12	HUMAN ENTRY	Double Door System		1	1	set	20000.00	20000.00	
13	CLAMPS, COUPLERS AND ALL HARDWARE	2.5mm thick/300 GSM		LS	1015	sq.m	20.00	20300.00	
SUB-TOTAL-A								236808.00	
EXCISE DUTY + 12.5%								29601.00	
TOTAL-A								266409.00	
B	CLADDING MATERIALS								
1	OPTINET OR EQUIVALENT ON TOP	OPTINET: 40MESH 120 GSM/ WHITE C		913	913	sq.m	70.00	63900.90	
2	OPTINET OR EQUIVALENT ON SIDES	OPTINET: 40MESH 120 GSM/ WHITE C		882	882	sq.m	70.00	61740.00	
3	ALUMINET OR EQUIVALENT AS SECOND LAYER	ALUMINET- 50% SHADE : 80GSM		847	847	sq.m	80.00	67737.60	
TOTAL-B								193378.50	
C	OTHER MATERIALS								
1	GALVALUME PROFILE	0.6mm thick/100-120GSM		406	406	m	45.00	18270.00	
2	Zig-zag Spring Insert	2.5mm OD GI/PP COATED			812	m	10.00	8120.00	
3	GI WIRE FOR SHADE NET	2.5mm OD/ 50-70 GSM			34.3	kg	52.00	1784.64	
4	GI WIRE FOR TRELLISING	2.5mm OD/ 50-70 GSM			312.6	kg	52.00	16255.20	
5	GI Wire Rope For Trellising	4.0mm OD/ 1 X 19 or 7 x 19			492.8	m	18.00	8870.40	
6	Manual screen retraction with pulleys	AS PER SPECIFICATIONS			1015.0	sq.m	10.00	10150.00	
7	Drip Irrigation System including Foggers	AS PER SPECIFICATIONS			1015	sq.m	71.00	72065.00	
TOTAL-C								135515.24	
TOTAL STRUCTURAL MATERIAL COST				TOTAL- (A+B+C)				595302.74	
SALES TAX(CST/VAT) + 5%								29765.14	
TOTAL-(ABC)								625067.88	
D	FOUNDATION MATERIALS								
1	Foundations for corridors	B300 GRADE CC: 15" X 6'		26	5.3	cu meter	5500.00	29177.32	
2	Foundations for Outer columns	B300 GRADE CC: 15" X 5'		22	3.7	cu meter	5500.00	20573.75	
3	Foundations for Inner columns	B300 GRADE CC: 12" X 1m		20	1.3	cu meter	5500.00	6994.35	
4	Flooring inside Double Door Entry	Brick work + CC - 3m x 4m x 0.1m		12	1.2	cu meter	12000.00	14400.00	
TOTAL-D								71145.42	
E	LABOR COST								
1	Foundation	6'/5'/3' depth x 15" & 12"			68	Nos	150.00	10200.00	
4	FABRICATION CHARGES	As per design requirement			1015	sq.m	50.00	50750.00	
5	INSTALLATION CHARGES	As per design requirement			1015	sq.m	50.00	50750.00	
6	TRANSPORTATION CHARGES							15000.00	
SUB-TOTAL-E								126700.00	
SERVICE TAX + 15%								19005.00	
TOTAL-E								145705.00	
F	INSURANCE	Standard fire and special perils policy		0.25% of Unit Cost				2104.80	
GRAND TOTAL								844023.09	
COST PER SQ.M								831.55	
Unit Cost Limited to Rs.								710.00	

BOM OF DOME SHAPED STANDARD SHADE NET HOUSE WITH ALUMINET

DOME SHAPED TOP NET HEIGHT ABOVE GROUND LEVEL -- 5 m			GRID SIZE: 6m X 4m		TOTAL AREA :		2115 sq.m		
S.No	Description	Qty	Unit	Description	Qty	Unit	DOME SHAPED STANDARD SHADE NET HOUSE WITH ALUMINET		
1	GABLE LENGTH	6	m	NET GABLE LENGTH	42	m			
2	SHADE SPAN WIDTH	4	m	NET SHADE SPAN WIDTH	40	m			
3	No.OF GABLES	7	No	NET CULTIVABLE AREA	1680	sq.m			
4	No.OF SHADE SPANS	10	No	GROSS GABLE LENGTH	47	m			
5	BALCONY ON FOUR SIDES	2.5	m	GROSS SHADE SPAN LENGTH	45	m			
6	Height of NET HOUSE	5	m	GROSS SHADE AREA	2115	sq.m			
S.No	Description	Specification		Nos	Qty	Unit	Rate	Amount	
A	STRUCTURAL MATERIALS								
1	Foundations for Balcony pipes	OD: 48mm/3mm/1.2m		38	159.6	kg	65.00	10374.00	
2	Foundations for Outer Columns	OD: 48mm/3mm/1m		34	119.0	kg	65.00	7735.00	
3	Foundations for Inner Columns	OD: 48mm/3mm/0.75m		54	141.8	kg	65.00	9213.75	
4	Main (All) Columns	OD: 60mm/2mm/4m		88	1056.0	kg	65.00	68640.00	
5	Truss Pipe (Along the gable)	OD: 48mm/2mm/6m		77	1085.7	kg	65.00	70570.50	
6	Arch Pipe	OD: 48mm/2mm/6.4m		77	1155.00	kg	65.00	75075.00	
7	Center support pipe	OD: 33mm/2mm/1.0m		77	123.20	kg	65.00	8008.00	
8	Purlin Pipe (Across the gable)	OD: 48mm/2mm/4m		150	1410.00	kg	65.00	91650.00	
9	Corridor/Balcony Pipe	OD: 60mm/2mm/4.8m		38	547.2	kg	65.00	35568.00	
10	Horizontal Member in Corridor	OD: 33mm/2mm/1.2m		38	73.0	kg	65.00	4742.40	
11	Knee bracing at all columns	OD: 33mm/2mm/1.2m		176	337.9	kg	65.00	21964.80	
12	HUMAN ENTRY	Double Door System		1	1	set	20000.00	20000.00	
13	TRACTOR ENTRY	AS PER SPECIFICATIONS		1	1	set	14000.00	14000.00	
14	CLAMPS, COUPLERS AND ALL HARDWARE	2.5mm thick/300 GSM		LS	2115	sq.m	20.00	42300.00	
SUB-TOTAL-A								479841.45	
EXCISE DUTY + 12.5%								59980.18	
TOTAL-A								539821.63	
B	CLADDING MATERIALS								
1	OPTINET OR EQUIVALENT ON TOP	OPTINET: 40MESH 120 GSM/ WHITE C		2094.8	2095	sq.m	70.00	146632.50	
2	OPTINET OR EQUIVALENT ON SIDES	OPTINET: 40MESH 120 GSM/ WHITE C		1234.8	1235	sq.m	70.00	86436.00	
3	ALUMINET OR EQUIVALENT AS SECOND LAYER	ALUMINET- 50% SHADE : 80GSM		1940.4	1940	sq.m	80.00	155232.00	
TOTAL-B								388300.50	
C	OTHER MATERIALS								
1	GALVALUME PROFILE	0.6mm thick/100-120GSM		698	698	m	45.00	31410.00	
2	Zig-zag Spring Insert	2.5mm OD GI/PP COATED			1396	m	10.00	13960.00	
3	GI WIRE FOR SHADE NET	2.5mm OD/ 50-70 GSM			77.6	kg	52.00	4036.03	
4	GI WIRE FOR TRELLISING	2.5mm OD/ 50-70 GSM			312.6	kg	52.00	16255.20	
5	GI Wire Rope For Trellising	4.0mm OD/ 1 X 19 or 7 x 19			1064.8	m	18.00	19166.40	
6	Semi-automatic Shade net retraction system	AS PER SPECIFICATIONS			2115.0	sq.m	80.00	169200.00	
7	Drip Irrigation System including Foggers	AS PER SPECIFICATIONS			2115	sq.m	71.00	150165.00	
TOTAL-C								404192.63	
TOTAL STRUCTURAL MATERIAL COST								TOTAL- (A+B+C)	1332314.76
								SALES TAX(CST/VAT) + 5%	66615.74
								TOTAL-(ABC)	1398930.50
D	FOUNDATION MATERIALS								
1	Foundations for corridors	B300 GRADE CC: 15" X 6'		38	7.8	cu meter	5500.00	42643.77	
2	Foundations for Outer columns	B300 GRADE CC: 15" X 5'		34	5.8	cu meter	5500.00	31795.80	
3	Foundations for Inner columns	B300 GRADE CC: 12" X 1m		54	3.4	cu meter	5500.00	18884.75	
4	Flooring inside Double Door Entry	Brick work + CC - 3m x 4m x 0.1m		12	1.2	cu meter	12000.00	14400.00	
TOTAL-D								107724.32	
E	LABOUR COST								
1	Foundation	6'/5'/3' depth x 15" & 12"			126	Nos	150.00	18900.00	
4	FABRICATION CHARGES	As per design requirement			2115	sq.m	40.00	84600.00	
5	INSTALLATION CHARGES	As per design requirement			2115	sq.m	40.00	84600.00	
6	TRANSPORTATION CHARGES							20000.00	
SUB-TOTAL-E								208100.00	
SERVICE TAX + 15%								31215.00	
TOTAL-E								239315.00	
F	INSURANCE	Standard fire and special perils policy		0.25% of Unit Cost				4364.92	
GRAND TOTAL								1750334.74	
COST PER SQ.M								827.58	
Unit Cost Limited to Rs.								710.00	

BOM OF DOME SHAPED STANDARD SHADE NET HOUSE WITH ALUMINET

DOME SHAPED TOP NET HEIGHT ABOVE GROUND LEVEL -- 5 m			GRID SIZE: 6m X 4m		TOTAL AREA :		3021 sq.m		
S.No	Description	Qty	Unit	Description	Qty	Unit	DOME SHAPED STANDARD SHADE NET HOUSE WITH ALUMINET		
1	GABLE LENGTH	6	m	NET GABLE LENGTH	48	m			
2	SHADE SPAN WIDTH	4	m	NET SHADE SPAN WIDTH	52	m			
3	No.OF GABLES	8	No	NET CULTIVABLE AREA	2496	sq.m			
4	No.OF SHADE SPANS	13	No	GROSS GABLE LENGTH	53	m			
5	BALCONY ON FOUR SIDES	2.5	m	GROSS SHADE SPAN LENGTH	57	m			
6	Height of NET HOUSE	5	m	GROSS SHADE AREA	3021	sq.m			
S.No	Description	Specification		Nos	Qty	Unit	Rate	Amount	
A	STRUCTURAL MATERIALS								
1	Foundations for Balcony pipes	OD: 48mm/3mm/1.2m		46	193.2	kg	65.00	12558.00	
2	Foundations for Outer Columns	OD: 48mm/3mm/1m		42	147.0	kg	65.00	9555.00	
3	Foundations for Inner Columns	OD: 48mm/3mm/0.75m		84	220.5	kg	65.00	14332.50	
4	Main (All) Columns	OD: 60mm/2mm/4m		126	1512.0	kg	65.00	98280.00	
5	Truss Pipe (Along the gable)	OD: 48mm/2mm/6m		112	1579.2	kg	65.00	102648.00	
6	Arch Pipe	OD: 48mm/2mm/6.4m		112	1680.00	kg	65.00	109200.00	
7	Center support pipe	OD: 33mm/2mm/1.0m		112	179.20	kg	65.00	11648.00	
8	Purlin Pipe (Across the gable)	OD: 48mm/2mm/4m		221	2077.40	kg	65.00	135031.00	
9	Corridor/Balcony Pipe	OD: 60mm/2mm/4.8m		46	662.4	kg	65.00	43056.00	
10	Horizontal Member in Corridor	OD: 33mm/2mm/1.2m		46	88.3	kg	65.00	5740.80	
11	Knee bracing at all columns	OD: 33mm/2mm/1.2m		252	483.8	kg	65.00	31449.60	
12	HUMAN ENTRY	Double Door System		1	1	set	20000.00	20000.00	
13	TRACTOR ENTRY	AS PER SPECIFICATIONS		1	1	set	14000.00	14000.00	
14	CLAMPS, COUPLERS AND ALL HARDWARE	2.5mm thick/300 GSM		LS	3021	sq.m	20.00	60420.00	
SUB-TOTAL-A								667918.90	
EXCISE DUTY + 12.5%								83489.86	
TOTAL-A								751408.76	
B	CLADDING MATERIALS								
1	OPTINET OR EQUIVALENT ON TOP	OPTINET: 40MESH 120 GSM/ WHITE C		3095.8	3096	sq.m	70.00	216707.40	
2	OPTINET OR EQUIVALENT ON SIDES	OPTINET: 40MESH 120 GSM/ WHITE C		1461.6	1462	sq.m	70.00	102312.00	
3	ALUMINET OR EQUIVALENT AS SECOND LAYER	ALUMINET- 50% SHADE : 80GSM		2866.5	2867	sq.m	80.00	229320.00	
TOTAL-B								548339.40	
C	OTHER MATERIALS								
1	GALVALUME PROFILE	0.6mm thick/100-120GSM		938	938	m	45.00	42210.00	
2	Zig-zag Spring Insert	2.5mm OD GI/PP COATED			1876	m	10.00	18760.00	
3	GI WIRE FOR SHADE NET	2.5mm OD/ 50-70 GSM			114.0	kg	52.00	5930.50	
4	GI WIRE FOR TRELLISING	2.5mm OD/ 50-70 GSM			312.6	kg	52.00	16255.20	
5	GI Wire Rope For Trellising	4.0mm OD/ 1 X 19 or 7 x 19			1540	m	18.00	27720.00	
6	Semi-automatic Shade net retraction system	AS PER SPECIFICATIONS			3021.0	sq.m	70.00	211470.00	
7	Drip Irrigation System including Foggers	AS PER SPECIFICATIONS			3021	sq.m	71.00	214491.00	
TOTAL-C								536836.70	
TOTAL STRUCTURAL MATERIAL COST								TOTAL- (A+B+C)	1836584.86
								SALES TAX(CST/VAT) + 5%	91829.24
								TOTAL-(ABC)	1928414.10
D	FOUNDATION MATERIALS								
1	Foundations for corridors	B300 GRADE CC: 15" X 6'		46	9.4	cu meter	5500.00	51621.41	
2	Foundations for Outer columns	B300 GRADE CC: 15" X 5'		42	7.1	cu meter	5500.00	39277.16	
3	Foundations for Inner columns	B300 GRADE CC: 12" X 1m		84	5.3	cu meter	5500.00	29376.27	
4	Flooring inside Double Door Entry	Brick work + CC - 3m x 4m x 0.1m		12	1.2	cu meter	12000.00	14400.00	
TOTAL-D								134674.84	
E	LABOUR COST								
1	Foundation	6'/5'/3' depth x 15" & 12"			172	Nos	150.00	25800.00	
4	FABRICATION CHARGES	As per design requirement			3021	sq.m	40.00	120840.00	
5	INSTALLATION CHARGES	As per design requirement			3021	sq.m	40.00	120840.00	
6	TRANSPORTATION CHARGES							25000.00	
SUB-TOTAL-E								292480.00	
SERVICE TAX + 15%								43872.00	
TOTAL-E								336352.00	
F	INSURANCE	Standard fire and special perils policy		0.25% of Unit Cost				5998.60	
GRAND TOTAL								2405439.55	
COST PER SQ.M								796.24	
Unit Cost Limited to Rs.								710.00	

BOM OF DOME SHAPED STANDARD SHADE NET HOUSE WITH ALUMINET

DOME SHAPED TOP NET HEIGHT ABOVE GROUND LEVEL -- 5 m			GRID SIZE: 6m X 4m		TOTAL AREA :		4081 sq.m		
S.No	Description	Qty	Unit	Description	Qty	Unit	DOME SHAPED STANDARD SHADE NET HOUSE WITH ALUMINET		
1	GABLE LENGTH	6	m	NET GABLE LENGTH	48	m			
2	SHADE SPAN WIDTH	4	m	NET SHADE SPAN WIDTH	72	m			
3	No.OF GABLES	8	No	NET CULTIVABLE AREA	3456	sq.m			
4	No.OF SHADE SPANS	18	No	GROSS GABLE LENGTH	53	m			
5	BALCONY ON FOUR SIDES	2.5	m	GROSS SHADE SPAN LENGTH	77	m			
6	Height of NET HOUSE	5	m	GROSS SHADE AREA	4081	sq.m			
S.No	Description	Specification		Nos	Qty	Unit	Rate	Amount	
A	STRUCTURAL MATERIALS								
1	Foundations for Balcony pipes	OD: 48mm/3mm/1.2m		56	235.2	kg	65.00	15288.00	
2	Foundations for Outer Columns	OD: 48mm/3mm/1m		52	182.0	kg	65.00	11830.00	
3	Foundations for Inner Columns	OD: 48mm/3mm/0.75m		119	312.4	kg	65.00	20304.38	
4	Main (All) Columns	OD: 60mm/2mm/4m		171	2052.0	kg	65.00	133380.00	
5	Truss Pipe (Along the gable)	OD: 48mm/2mm/6m		152	2143.2	kg	65.00	139308.00	
6	Arch Pipe	OD: 48mm/2mm/6.4m		152	2280.00	kg	65.00	148200.00	
7	Center support pipe	OD: 33mm/2mm/1.0m		152	243.20	kg	65.00	15808.00	
8	Purlin Pipe (Across the gable)	OD: 48mm/2mm/4m		306	2876.40	kg	65.00	186966.00	
9	Corridor/Balcony Pipe	OD: 60mm/2mm/4.8m		56	806.4	kg	65.00	52416.00	
10	Horizontal Member in Corridor	OD: 33mm/2mm/1.2m		56	107.5	kg	65.00	6988.80	
11	Knee bracing at all columns	OD: 33mm/2mm/1.2m		342	656.6	kg	65.00	42681.60	
12	HUMAN ENTRY	Double Door System		1	1	set	20000.00	20000.00	
13	TRACTOR ENTRY	AS PER SPECIFICATIONS		1	1	set	14000.00	14000.00	
14	CLAMPS, COUPLERS AND ALL HARDWARE ITEMS	2.5mm thick/300 GSM		LS	4081	sq.m	20.00	81620.00	
SUB-TOTAL-A								888790.78	
EXCISE DUTY + 12.5%								111098.85	
TOTAL-A								999889.62	
B	CLADDING MATERIALS								
1	OPTINET OR EQUIVALENT ON TOP	OPTINET: 40MESH 120 GSM/ WHITE C		4286.5	4287	sq.m	70.00	300056.40	
2	OPTINET OR EQUIVALENT ON SIDES	OPTINET: 40MESH 120 GSM/ WHITE C		1713.6	1714	sq.m	70.00	119952.00	
3	ALUMINET OR EQUIVALENT AS SECOND LAYER	ALUMINET- 50% SHADE : 80GSM		3969	3969	sq.m	80.00	317520.00	
TOTAL-B								737528.40	
C	OTHER MATERIALS								
1	GALVALUME PROFILE	0.6mm thick/100-120GSM		1228	1228	m	45.00	55260.00	
2	Zig-zag Spring Insert	2.5mm OD GI/PP COATED			2456	m	10.00	24560.00	
3	GI WIRE FOR SHADE NET	2.5mm OD/ 50-70 GSM			156.3	kg	52.00	8126.98	
4	GI WIRE FOR TRELLISING	2.5mm OD/ 50-70 GSM			312.6	kg	52.00	16255.20	
5	GI Wire Rope For Trellising	4.0mm OD/ 1 X 19 or 7 x 19			2090	m	18.00	37620.00	
6	Semi-automatic Shade net retraction system	AS PER SPECIFICATIONS			4081.0	sq.m	60.00	244860.00	
7	Drip Irrigation System including Foggers	AS PER SPECIFICATIONS			4081	sq.m	71.00	289751.00	
TOTAL-C								676433.18	
TOTAL STRUCTURAL MATERIAL COST								TOTAL- (A+B+C)	2413851.20
SALES TAX(CST/VAT) + 5%								120692.56	
TOTAL-(ABC)								2534543.76	
D	FOUNDATION MATERIALS								
1	Foundations for corridors	B300 GRADE CC: 15" X 6'		56	11.4	cu meter	5500.00	62843.46	
2	Foundations for Outer columns	B300 GRADE CC: 15" X 5'		52	8.8	cu meter	5500.00	48628.87	
3	Foundations for Inner columns	B300 GRADE CC: 12" X 1m		119	7.6	cu meter	5500.00	41616.38	
4	Flooring inside Double Door Entry	Brick work + CC - 3m x 4m x 0.1m		12	1.2	cu meter	12000.00	14400.00	
TOTAL-D								167488.71	
E	LABOUR COST								
1	Foundation	6'/5'/3' depth x 15" & 12"			227	Nos	150.00	34050.00	
4	FABRICATION CHARGES	As per design requirement			4081	sq.m	40.00	163240.00	
5	INSTALLATION CHARGES	As per design requirement			4081	sq.m	40.00	163240.00	
6	TRANSPORTATION CHARGES							30000.00	
SUB-TOTAL-E								390530.00	
SERVICE TAX + 15%								58579.50	
TOTAL-E								449109.50	
F	INSURANCE	Standard fire and special perils policy			0.25% of Unit Cost			7877.85	
GRAND TOTAL								3159019.82	
COST PER SQ.M								774.08	
Unit Cost Limited to Rs.								710.00	

BOM OF STANDARD FLAT SHAPED SHADE NET HOUSE

FLAT TOP NET HEIGHT ABOVE GROUND LEVEL -- 4 m		GRID SIZE: 6m X 4m		TOTAL AREA :		483 sq.m		
S.No	Description	Qty	Unit	Description	Qty	Unit	STANDARD FLAT SHAPED SHADE NET HOUSE	
1	GABLE LENGTH	6	m	NET GABLE LENGTH	18	m		
2	SHADE SPAN WIDTH	4	m	NET SHADE SPAN WIDTH	16	m		
3	No.OF GABLES	3	No	NET CULTIVABLE AREA	288	sq.m		
4	No.OF SHADE SPANS	4	No	GROSS GABLE LENGTH	23	m		
5	BALCONY ON FOUR SIDES	2.5	m	GROSS SHADE SPAN WIDTH	21	m		
6	Height of NET HOUSE	4	m	GROSS SHADE AREA	483	sq.m		
S.No	Description	Specification		Nos	Qty	Unit	Rate	Amount
A	STRUCTURAL MATERIALS							
1	Foundations for Balcony pipes	OD: 48mm/3mm/1.2m		18	75.6	kg	65.00	4914.00
2	Foundations for Outer Columns	OD: 48mm/3mm/1m		14	49.0	kg	65.00	3185.00
3	Foundations for Inner Columns	OD: 48mm/3mm/0.75m		6	15.8	kg	65.00	1023.75
4	Main (All) Columns	OD: 60mm/2mm/4m		20	240.0	kg	65.00	15600.00
5	Truss Pipe (Along the gable)	OD: 48mm/2mm/6m		15	211.5	kg	65.00	13747.50
6	Purlin Pipe (Across the gable)	OD: 48mm/2mm/4m		16	150.4	kg	65.00	9776.00
7	Corridor/Balcony Pipe	OD: 60mm/2mm/4.8m		18	259.2	kg	65.00	16848.00
8	Horizontal Member in Corridor	OD: 33mm/2mm/1.2m		18	34.6	kg	65.00	2246.40
9	Knee bracing at all columns	OD: 33mm/2mm/1.2m		40	76.8	kg	65.00	4992.00
10	HUMAN ENTRY	Double Door System		1	1	set	15000.00	15000.00
11	CLAMPS, COUPLERS AND ALL HARDWARE	2.5mm thick/300 GSM		LS	483	sq.m	20.00	9660.00
SUB-TOTAL-A								96992.65
EXCISE DUTY = 12.5%								12124.08
TOTAL-A								109116.73
B	CLADDING MATERIALS							
1	SHADE NET - MONOFILAMENT	115 GSM/ WHITE/GREEN/BLACK COLO		352.8	352.8	sq.m	36.00	12700.80
2	INSECT PROOF NET ON SIDES	105 GSM/ WHITE COLOR/6.0m		630	630	sq.m	40.00	25200.00
3	Shade net (Tape Type as Second Layer)	35%/50%-90GSM-WHITE/GREEN/BLACK		352.8	352.8	sq.m	25.00	8820.00
TOTAL-B								46720.80
C	OTHER MATERIALS							
1	GALVALUME PROFILE	0.6mm thick/100-120GSM		266	266	m	45.00	11970.00
2	Zig-zag Spring Insert	2.5mm OD GI/PP COATED			532	m	10.00	5320.00
3	GI WIRE FOR SHADE NET	2.5mm OD/ 50-70 GSM			14.3	kg	52.00	741.31
4	Manual retraction with pulleys	AS PER SPECIFICATIONS			483.0	sq.m	10.00	4830.00
5	GI WIRE FOR TRELLISING	2.5mm OD/ 50-70 GSM			28.5	kg	52.00	1482.62
6	GI Wire Rope For Trellising	4.0mm OD/ 1 X 19 or 7 x 19			220	m	18.00	3960.00
7	Drip Irrigation System	AS PER SPECIFICATIONS			483	sq.m	35.00	16905.00
TOTAL-C								45208.94
TOTAL STRUCTURAL MATERIAL COST				TOTAL- (A+B+C)				201046.47
				SALES TAX(CST/VAT) = 5%				10052.32
				TOTAL-(ABC)				211098.79
D	FOUNDATION MATERIALS							
1	Foundations for corridors	B300 GRADE CC:15" X 5'		18	3.06	cu meter	5500.00	16833.07
2	Foundations for Outer columns	B300 GRADE CC:15" X 4'		14	1.90	cu meter	5500.00	10473.91
3	Foundations for Inner columns	B300 GRADE CC:12" X 3'		6	0.38	cu meter	5500.00	2098.31
TOTAL-D								29405.28
E	LABOR COST							
1	Foundation	5'/4'/3' depth x 15" & 12"			38	Nos	150.00	5700.00
2	FABRICATION CHARGES	As per design requirement			483	sq.m	50.00	24150.00
3	INSTALLATION CHARGES	As per design requirement			483	sq.m	50.00	24150.00
4	TRANSPORTATION CHARGES							10000.00
SUB-TOTAL-E								64000.00
SERVICE TAX = 15%								9600.00
TOTAL-E								73600.00
F	INSURANCE	Standard fire and special perils policy		0.25% of Unit Cost				785.26
GRAND TOTAL								314889.33
COST PER SQ.M								651.94
Unit Cost Limited to								652.00

THE FOLLOWING COMPONENTS ARE ALLOWED AS SUBSTITUTES BASED ON THEIR PHYSICAL INSTALLATION IN THE STRUCTURE FOR ADDITIONAL SUBSIDY

1	INSECT PROOF NET ON TOP			105 GSM/ WHITE COLOR/4.2m		352.8	sq.m	40.00	14112.00
---	-------------------------	--	--	---------------------------	--	-------	------	-------	----------

NOTE: In any instance, the subsidy component cannot exceed Rs.355/- per sq.m

BOM OF STANDARD FLAT SHAPED SHADE NET HOUSE

FLAT TOP NET HEIGHT ABOVE GROUND LEVEL -- 4 m		GRID SIZE: 6m X 4m		TOTAL AREA :		1015 sq.m		
S.No	Description	Qty	Unit	Description	Qty	Unit	STANDARD FLAT SHAPED SHADE NET HOUSE	
1	GABLE LENGTH	6	m	NET GABLE LENGTH	30	m		
2	SHADE SPAN WIDTH	4	m	NET SHADE SPAN WIDTH	24	m		
3	No.OF GABLES	5	No	NET CULTIVABLE AREA	720	sq.m		
4	No.OF SHADE SPANS	6	No	GROSS GABLE LENGTH	35	m		
5	BALCONY ON FOUR SIDES	2.5	m	GROSS SHADE SPAN WIDTH	29	m		
6	Height of NET HOUSE	4	m	GROSS SHADE AREA	1015	sq.m		
S.No	Description	Specification		Nos	Qty	Unit	Rate	Amount
A	STRUCTURAL MATERIALS							
1	Foundations for Balcony pipes	OD: 48mm/3mm/1.2m		26	109.2	kg	65.00	7098.00
2	Foundations for Outer Columns	OD: 48mm/3mm/1m		22	77.0	kg	65.00	5005.00
3	Foundations for Inner Columns	OD: 48mm/3mm/0.75m		20	52.5	kg	65.00	3412.50
4	Main (All) Columns	OD: 60mm/2mm/4m		42	504.0	kg	65.00	32760.00
5	Truss Pipe (Along the gable)	OD: 48mm/2mm/6m		35	493.5	kg	65.00	32077.50
6	Purlin Pipe (Across the gable)	OD: 48mm/2mm/4m		36	338.4	kg	65.00	21996.00
7	Corridor/Balcony Pipe	OD: 60mm/2mm/4.8m		26	374.4	kg	65.00	24336.00
8	Horizontal Member in Corridor	OD: 33mm/2mm/1.2m		26	49.9	kg	65.00	3244.80
9	Knee bracing at all columns	OD: 33mm/2mm/1.2m		84	161.3	kg	65.00	10483.20
10	HUMAN ENTRY	Double Door System		1	1	set	15000.00	15000.00
11	CLAMPS, COUPLERS AND ALL HARDWARE	2.5mm thick/300 GSM		LS	1015	sq.m	20.00	20300.00
SUB-TOTAL-A								175713.00
EXCISE DUTY = 12.5%								21964.13
TOTAL-A								197677.13
B	CLADDING MATERIALS							
1	SHADE NET - MONOFILAMENT	115 GSM/ WHITE/GREEN/BLACK COLO		846.72	846.72	sq.m	36.00	30481.92
2	INSECT PROOF NET ON SIDES	105 GSM/ WHITE COLOR/6.0m		882	882	sq.m	40.00	35280.00
3	Shade net (Tape Type as Second Layer)	35%/50%-90GSM-WHITE/GREEN/BLACK		846.72	846.72	sq.m	25.00	21168.00
TOTAL-B								86929.92
C	OTHER MATERIALS							
1	GALVALUME PROFILE	0.6mm thick/100-120GSM		406	406	m	45.00	18270.00
2	Zig-zag Spring Insert	2.5mm OD GI/PP COATED			812	m	10.00	8120.00
3	GI WIRE FOR SHADE NET	2.5mm OD/ 50-70 GSM			34.3	kg	52.00	1784.64
4	Manual retraction with pulleys	AS PER SPECIFICATIONS			1015.0	sq.m	10.00	10150.00
5	GI WIRE FOR TRELLISING	2.5mm OD/ 50-70 GSM			68.6	kg	52.00	3569.28
6	GI Wire Rope For Trellising	4.0mm OD/ 1 X 19 or 7 x 19			492.8	m	18.00	8870.40
7	Drip Irrigation System	AS PER SPECIFICATIONS			1015	sq.m	35.00	35525.00
TOTAL-C								86289.32
TOTAL STRUCTURAL MATERIAL COST								370896.37
SALES TAX(CST/VAT) = 5%								18544.82
TOTAL-(ABC)								389441.18
D	FOUNDATION MATERIALS							
1	Foundations for corridors	B300 GRADE CC:15" X 5'		26	4.42	cu meter	5500.00	24314.43
2	Foundations for Outer columns	B300 GRADE CC:15" X 4'		22	2.99	cu meter	5500.00	16459.00
3	Foundations for Inner columns	B300 GRADE CC:12" X 3'		20	1.27	cu meter	5500.00	6994.35
TOTAL-D								47767.78
E	LABOR COST							
1	Foundation	5'/4'/3' depth x 15" & 12"			68	Nos	150.00	10200.00
2	FABRICATION CHARGES	As per design requirement			1015	sq.m	50.00	50750.00
3	INSTALLATION CHARGES	As per design requirement			1015	sq.m	50.00	50750.00
4	TRANSPORTATION CHARGES							15000.00
SUB-TOTAL-E								126700.00
SERVICE TAX = 15%								19005.00
TOTAL-E								145705.00
F	INSURANCE	Standard fire and special perils policy					0.25% of Unit Cost	1457.28
GRAND TOTAL								584371.25
COST PER SQ.M								575.74
Unit Cost Limited to								575.00

THE FOLLOWING COMPONENTS ARE ALLOWED AS SUBSTITUTES BASED ON THEIR PHYSICAL INSTALLATION IN THE STRUCTURE FOR ADDITIONAL SUBSIDY

1	INSECT PROOF NET ON TOP		105 GSM/ WHITE COLOR/4.2m		846.72	sq.m	40.00	33868.80
---	-------------------------	--	---------------------------	--	--------	------	-------	----------

NOTE: In any instance, the subsidy component cannot exceed Rs.355/- per sq.m

BOM OF STANDARD FLAT SHAPED SHADE NET HOUSE

FLAT TOP NET HEIGHT ABOVE GROUND LEVEL -- 4 m		GRID SIZE: 6m X 4m		TOTAL AREA :		2115 sq.m		
S.No	Description	Qty	Unit	Description	Qty	Unit	STANDARD FLAT SHAPED SHADE NET HOUSE	
1	GABLE LENGTH	6	m	NET GABLE LENGTH	42	m		
2	SHADE SPAN WIDTH	4	m	NET SHADE SPAN WIDTH	40	m		
3	No.OF GABLES	7	No	NET CULTIVABLE AREA	1680	sq.m		
4	No.OF SHADE SPANS	10	No	GROSS GABLE LENGTH	47	m		
5	BALCONY ON FOUR SIDES	2.5	m	GROSS SHADE SPAN WIDTH	45	m		
6	Height of NET HOUSE	4	m	GROSS SHADE AREA	2115	sq.m		
S.No	Description	Specification		Nos	Qty	Unit	Rate	Amount
A	STRUCTURAL MATERIALS							
1	Foundations for Balcony pipes	OD: 48mm/3mm/1.2m		38	159.6	kg	65.00	10374.00
2	Foundations for Outer Columns	OD: 48mm/3mm/1m		34	119.0	kg	65.00	7735.00
3	Foundations for Inner Columns	OD: 48mm/3mm/0.75m		54	141.8	kg	65.00	9213.75
4	Main (All) Columns	OD: 60mm/2mm/4m		88	1056.0	kg	65.00	68640.00
5	Truss Pipe (Along the gable)	OD: 48mm/2mm/6m		77	1085.7	kg	65.00	70570.50
6	Purlin Pipe (Across the gable)	OD: 48mm/2mm/4m		80	752.0	kg	65.00	48880.00
7	Corridor/Balcony Pipe	OD: 60mm/2mm/4.8m		38	547.2	kg	65.00	35568.00
8	Horizontal Member in Corridor	OD: 33mm/2mm/1.2m		38	73.0	kg	65.00	4742.40
9	Knee bracing at all columns	OD: 33mm/2mm/1.2m		176	337.9	kg	65.00	21964.80
10	HUMAN ENTRY	Double Door System		1	1	set	15000.00	15000.00
11	TRACTOR ENTRY	AS PER SPECIFICATIONS		1	1	set	11000.00	11000.00
12	CLAMPS, COUPLERS AND ALL HARDWARE	2.5mm thick/300 GSM		LS	2115	sq.m	20.00	42300.00
SUB-TOTAL-A								345988.45
EXCISE DUTY = 12.5%								43248.56
TOTAL-A								389237.01
B	CLADDING MATERIALS							
1	SHADE NET - MONOFILAMENT	115 GSM/ WHITE/GREEN/BLACK COLO		1940.4	1940.4	sq.m	36.00	69854.40
2	INSECT PROOF NET ON SIDES	105 GSM/ WHITE COLOR/6.0m		1234.8	1234.8	sq.m	40.00	49392.00
3	Shade net (Tape Type as Second Layer)	35%/50%-90GSM-WHITE/GREEN/BLACK		1940.4	1940.4	sq.m	25.00	48510.00
TOTAL-B								167756.40
C	OTHER MATERIALS							
1	GALVALUME PROFILE	0.6mm thick/100-120GSM		698	698	m	45.00	31410.00
2	Zig-zag Spring Insert	2.5mm OD GI/PP COATED			1396	m	10.00	13960.00
3	GI WIRE FOR SHADE NET	2.5mm OD/ 50-70 GSM			77.6	kg	52.00	4036.03
4	Manual retraction with pulleys	AS PER SPECIFICATIONS			2115.0	sq.m	10.00	21150.00
5	GI WIRE FOR TRELLISING	2.5mm OD/ 50-70 GSM			155.2	kg	52.00	8072.06
6	GI Wire Rope For Trellising	4.0mm OD/ 1 X 19 or 7 x 19			1064.8	m	18.00	19166.40
7	Drip Irrigation System	AS PER SPECIFICATIONS			2115	sq.m	35.00	74025.00
TOTAL-C								171819.50
TOTAL STRUCTURAL MATERIAL COST								728812.90
TOTAL- (A+B+C)								728812.90
SALES TAX(CST/VAT) = 5%								36440.65
TOTAL-(ABC)								765253.55
D	FOUNDATION MATERIALS							
1	Foundations for corridors	B300 GRADE CC:15" X 5'		38	6.46	cu meter	5500.00	35536.48
2	Foundations for Outer columns	B300 GRADE CC:15" X 4'		34	4.62	cu meter	5500.00	25436.64
3	Foundations for Inner columns	B300 GRADE CC:12" X 3'		54	3.43	cu meter	5500.00	18884.75
TOTAL-D								79857.86
E	LABOR COST							
1	Foundation	5'/4'/3' depth x 15" & 12"			126	Nos	150.00	18900.00
2	FABRICATION CHARGES	As per design requirement			2115	sq.m	40.00	84600.00
3	INSTALLATION CHARGES	As per design requirement			2115	sq.m	40.00	84600.00
4	TRANSPORTATION CHARGES							20000.00
SUB-TOTAL-E								208100.00
SERVICE TAX = 15%								31215.00
TOTAL-E								239315.00
F	INSURANCE	Standard fire and special perils policy					0.25% of Unit Cost	2711.07
GRAND TOTAL								1087137.47
COST PER SQ.M								514.01
Unit Cost Limited to								514.00

THE FOLLOWING COMPONENTS ARE ALLOWED AS SUBSTITUTES BASED ON THEIR PHYSICAL INSTALLATION IN THE STRUCTURE FOR ADDITIONAL SUBSIDY

1	INSECT PROOF NET ON TOP		105 GSM/ WHITE COLOR/4.2m		1940.4	sq.m	40.00	77616.00
2	Semi-automatic Shade net retraction system	AS PER SPECIFICATIONS			2115	sq.m	80.00	169200.00

NOTE: In any instance, the subsidy component cannot exceed Rs.355/- per sq.m

BOM OF STANDARD FLAT SHAPED SHADE NET HOUSE

FLAT TOP NET HEIGHT ABOVE GROUND LEVEL – 4 m			GRID SIZE: 6m X 4m		TOTAL AREA :		3021	sq.m		
S.No	Description	Qty	Unit	Description	Qty	Unit	STANDARD FLAT SHAPED SHADE NET HOUSE			
1	GABLE LENGTH	6	m	NET GABLE LENGTH	48	m				
2	SHADE SPAN WIDTH	4	m	NET SHADE SPAN WIDTH	52	m				
3	No.OF GABLES	8	No	NET CULTIVABLE AREA	2496	sq.m				
4	No.OF SHADE SPANS	13	No	GROSS GABLE LENGTH	53	m				
5	BALCONY ON FOUR SIDES	2.5	m	GROSS SHADE SPAN WIDTH	57	m				
6	Height of NET HOUSE	4	m	GROSS SHADE AREA	3021	sq.m				
S.No	Description	Specification		Nos	Qty	Unit	Rate	Amount		
A	STRUCTURAL MATERIALS									
1	Foundations for Balcony pipes	OD: 48mm/3mm/1.2m		46	193.2	kg	65.00	12558.00		
2	Foundations for Outer Columns	OD: 48mm/3mm/1m		42	147.0	kg	65.00	9555.00		
3	Foundations for Inner Columns	OD: 48mm/3mm/0.75m		84	220.5	kg	65.00	14332.50		
4	Main (All) Columns	OD: 60mm/2mm/4m		126	1512.0	kg	65.00	98280.00		
5	Truss Pipe (Along the gable)	OD: 48mm/2mm/6m		112	1579.2	kg	65.00	102648.00		
6	Purlin Pipe (Across the gable)	OD: 48mm/2mm/4m		117	1099.8	kg	65.00	71487.00		
7	Corridor/Balcony Pipe	OD: 60mm/2mm/4.8m		46	662.4	kg	65.00	43056.00		
8	Horizontal Member in Corridor	OD: 33mm/2mm/1.2m		46	88.3	kg	65.00	5740.80		
9	Knee bracing at all columns	OD: 33mm/2mm/1.2m		252	483.8	kg	65.00	31449.60		
10	HUMAN ENTRY	Double Door System		1	1	set	15000.00	15000.00		
11	TRACTOR ENTRY	AS PER SPECIFICATIONS		1	1	set	11000.00	11000.00		
12	CLAMPS, COUPLERS AND ALL HARDWARE	2.5mm thick/300 GSM		LS	3021	sq.m	20.00	60420.00		
SUB-TOTAL-A								475526.90		
EXCISE DUTY = 12.5%								59440.86		
TOTAL-A								534967.76		
B	CLADDING MATERIALS									
1	SHADE NET - MONOFILAMENT	115 GSM/ WHITE/GREEN/BLACK COLO		2866.5	2866.5	sq.m	36.00	103194.00		
2	INSECT PROOF NET ON SIDES	105 GSM/ WHITE COLOR/6.0m		1461.6	1461.6	sq.m	40.00	58464.00		
3	Shade net (Tape Type as Second Layer)	35%/50%-90GSM-WHITE/GREEN/BLACK		2866.5	2866.5	sq.m	25.00	71662.50		
TOTAL-B								233320.50		
C	OTHER MATERIALS									
1	GALVALUME PROFILE	0.6mm thick/100-120GSM		938	938	m	45.00	42210.00		
2	Zig-zag Spring Insert	2.5mm OD GI/PP COATED			1876	m	10.00	18760.00		
3	GI WIRE FOR SHADE NET	2.5mm OD/ 50-70 GSM			114.0	kg	52.00	5930.50		
4	Manual retraction with pulleys	AS PER SPECIFICATIONS			3021.0	sq.m	10.00	30210.00		
5	GI WIRE FOR TRELLISING	2.5mm OD/ 50-70 GSM			228.1	kg	52.00	11860.99		
6	GI Wire Rope For Trellising	4.0mm OD/ 1 X 19 or 7 x 19			1540	m	18.00	27720.00		
7	Drip Irrigation System	AS PER SPECIFICATIONS			3021	sq.m	35.00	105735.00		
TOTAL-C								242426.49		
TOTAL STRUCTURAL MATERIAL COST								TOTAL- (A+B+C)	1010714.75	
SALES TAX(CST/VAT) = 5%								50535.74		
TOTAL-(ABC)								1061250.49		
D	FOUNDATION MATERIALS									
1	Foundations for corridors	B300 GRADE CC:15" X 5'		46	7.82	cu meter	5500.00	43017.84		
2	Foundations for Outer columns	B300 GRADE CC:15" X 4'		42	5.71	cu meter	5500.00	31421.73		
3	Foundations for Inner columns	B300 GRADE CC:12" X 3'		84	5.34	cu meter	5500.00	29376.27		
TOTAL-D								103815.84		
E	LABOR COST									
1	Foundation	5'/4'/3' depth x 15" & 12"			172	Nos	150.00	25800.00		
2	FABRICATION CHARGES	As per design requirement			3021	sq.m	40.00	120840.00		
3	INSTALLATION CHARGES	As per design requirement			3021	sq.m	40.00	120840.00		
4	TRANSPORTATION CHARGES							25000.00		
SUB-TOTAL-E								292480.00		
SERVICE TAX = 15%								43872.00		
TOTAL-E								336352.00		
F	INSURANCE	Standard fire and special perils policy			0.25% of Unit Cost			3753.55		
GRAND TOTAL								1505171.88		
COST PER SQ.M								498.24		
Unit Cost Limited to								498.00		

THE FOLLOWING COMPONENTS ARE ALLOWED AS SUBSTITUTES BASED ON THEIR PHYSICAL INSTALLATION IN THE STRUCTURE FOR ADDITIONAL SUBSIDY

1	INSECT PROOF NET ON TOP			105 GSM/ WHITE COLOR/4.2m		2866.5	sq.m	40.00	114660.00
2	Semi-automatic Shade net retraction system			AS PER SPECIFICATIONS		3021	sq.m	70.00	211470.00

NOTE: In any instance, the subsidy component cannot exceed Rs.355/- per sq.m

BOM OF STANDARD FLAT SHAPED SHADE NET HOUSE

FLAT TOP NET HEIGHT ABOVE GROUND LEVEL -- 4 m			GRID SIZE: 6m X 4m		TOTAL AREA :		4081 sq.m		
S.No	Description	Qty	Unit	Description	Qty	Unit	STANDARD FLAT SHAPED SHADE NET HOUSE		
1	GABLE LENGTH	6	m	NET GABLE LENGTH	48	m			
2	SHADE SPAN WIDTH	4	m	NET SHADE SPAN WIDTH	72	m			
3	No.OF GABLES	8	No	NET CULTIVABLE AREA	3456	sq.m			
4	No.OF SHADE SPANS	18	No	GROSS GABLE LENGTH	53	m			
5	BALCONY ON FOUR SIDES	2.5	m	GROSS SHADE SPAN WIDTH	77	m			
6	Height of NET HOUSE	4	m	GROSS SHADE AREA	4081	sq.m			
S.No	Description	Specification		Nos	Qty	Unit	Rate	Amount	
A	STRUCTURAL MATERIALS								
1	Foundations for Balcony pipes	OD: 48mm/3mm/1.2m		56	235.2	kg	65.00	15288.00	
2	Foundations for Outer Columns	OD: 48mm/3mm/1m		52	182.0	kg	65.00	11830.00	
3	Foundations for Inner Columns	OD: 48mm/3mm/0.75m		119	312.4	kg	65.00	20304.38	
4	Main (All) Columns	OD: 60mm/2mm/4m		171	2052.0	kg	65.00	133380.00	
5	Truss Pipe (Along the gable)	OD: 48mm/2mm/6m		152	2143.2	kg	65.00	139308.00	
6	Purlin Pipe (Across the gable)	OD: 48mm/2mm/4m		162	1522.8	kg	65.00	98982.00	
7	Corridor/Balcony Pipe	OD: 60mm/2mm/4.8m		56	806.4	kg	65.00	52416.00	
8	Horizontal Member in Corridor	OD: 33mm/2mm/1.2m		56	107.5	kg	65.00	6988.80	
9	Knee bracing at all columns	OD: 33mm/2mm/1.2m		342	656.6	kg	65.00	42681.60	
10	HUMAN ENTRY	Double Door System		1	1	set	15000.00	15000.00	
11	TRACTOR ENTRY	AS PER SPECIFICATIONS		1	1	set	11000.00	11000.00	
12	CLAMPS, COUPLERS AND ALL HARDWARE	2.5mm thick/300 GSM		LS	4081	sq.m	20.00	81620.00	
SUB-TOTAL-A								628798.78	
EXCISE DUTY = 12.5%								78599.85	
TOTAL-A								707398.62	
B	CLADDING MATERIALS								
1	SHADE NET - MONOFILAMENT	115 GSM/ WHITE/GREEN/BLACK COLO		3969	3969	sq.m	36.00	142884.00	
2	INSECT PROOF NET ON SIDES	105 GSM/ WHITE COLOR/6.0m		1713.6	1713.6	sq.m	40.00	68544.00	
3	Shade net (Tape Type as Second Layer)	35%/50%-90GSM-WHITE/GREEN/BLACK		3969	3969	sq.m	25.00	99225.00	
TOTAL-B								310653.00	
C	OTHER MATERIALS								
1	GALVALUME PROFILE	0.6mm thick/100-120GSM		1228	1228	m	45.00	55260.00	
2	Zig-zag Spring Insert	2.5mm OD GI/PP COATED			2456	m	10.00	24560.00	
3	GI WIRE FOR SHADE NET	2.5mm OD/ 50-70 GSM			156.3	kg	52.00	8126.98	
4	Manual retraction with pulleys	AS PER SPECIFICATIONS			4081.0	sq.m	10.00	40810.00	
5	GI WIRE FOR TRELLISING	2.5mm OD/ 50-70 GSM			312.6	kg	52.00	16253.95	
6	GI Wire Rope For Trellising	4.0mm OD/ 1 X 19 or 7 x 19			2090	m	18.00	37620.00	
7	Drip Irrigation System	AS PER SPECIFICATIONS			4081	sq.m	35.00	142835.00	
TOTAL-C								325465.93	
TOTAL STRUCTURAL MATERIAL COST								TOTAL- (A+B+C)	1343517.55
SALES TAX(CST/VAT) = 5%								67175.88	
TOTAL-(ABC)								1410693.43	
D	FOUNDATION MATERIALS								
1	Foundations for corridors	B300 GRADE CC:15" X 5'		56	9.52	cu meter	5500.00	52369.55	
2	Foundations for Outer columns	B300 GRADE CC:15" X 4'		52	7.07	cu meter	5500.00	38903.09	
3	Foundations for Inner columns	B300 GRADE CC:12" X 3'		119	7.57	cu meter	5500.00	41616.38	
TOTAL-D								132889.02	
E	LABOR COST								
1	Foundation	5'4'/3' depth x 15" & 12"			227	Nos	150.00	34050.00	
2	FABRICATION CHARGES	As per design requirement			4081	sq.m	40.00	163240.00	
3	INSTALLATION CHARGES	As per design requirement			4081	sq.m	40.00	163240.00	
4	TRANSPORTATION CHARGES							30000.00	
SUB-TOTAL-E								390530.00	
SERVICE TAX = 15%								58579.50	
TOTAL-E								449109.50	
F	INSURANCE	Standard fire and special perils policy			0.25% of Unit Cost			4981.73	
GRAND TOTAL								1997673.68	
COST PER SQ.M								489.51	
Unit Cost Limited to								490.00	

THE FOLLOWING COMPONENTS ARE ALLOWED AS SUBSTITUTES BASED ON THEIR PHYSICAL INSTALLATION IN THE STRUCTURE FOR ADDITIONAL SUBSIDY

1	INSECT PROOF NET ON TOP			105 GSM/ WHITE COLOR/4.2m		3969	sq.m	40.00	158760.00
2	Semi-automatic Shade net retraction system			AS PER SPECIFICATIONS		4081	sq.m	60.00	244860.00

NOTE: In any instance, the subsidy component cannot exceed Rs.355/- per sq.m

BOM OF STANDARD FLAT SHAPED SHADE NET HOUSE WITH ALUMINET

FLAT TOP NET HEIGHT ABOVE GROUND LEVEL -- 4 m		GRID SIZE: 6m X 4m		TOTAL AREA :		483 sq.m		
S.No	Description	Qty	Unit	Description	Qty	Unit	STANDARD SHADE NET HOUSE WITH ALUMINET	
1	GABLE LENGTH	6	m	NET GABLE LENGTH	18	m		
2	SHADE SPAN WIDTH	4	m	NET SHADE SPAN WIDTH	16	m		
3	No.OF GABLES	3	No	NET CULTIVABLE AREA	288	sq.m		
4	No.OF SHADE SPANS	4	No	GROSS GABLE LENGTH	23	m		
5	BALCONY ON FOUR SIDES	2.5	m	GROSS SHADE SPAN WIDTH	21	m		
6	Height of NET HOUSE	4	m	GROSS SHADE AREA	483	sq.m		
S.No	Description	Specification		Nos	Qty	Unit	Rate	Amount
A	STRUCTURAL MATERIALS							
1	Foundations for Balcony pipes	OD: 48mm/3mm/1.2m		18	75.6	kg	65.00	4914.00
2	Foundations for Outer Columns	OD: 48mm/3mm/1m		14	49.0	kg	65.00	3185.00
3	Foundations for Inner Columns	OD: 48mm/3mm/0.75m		6	15.8	kg	65.00	1023.75
4	Main (All) Columns	OD: 60mm/2mm/4m		20	240.0	kg	65.00	15600.00
5	Truss Pipe (Along the gable)	OD: 48mm/2mm/6m		15	211.5	kg	65.00	13747.50
6	Purlin Pipe (Across the gable)	OD: 48mm/2mm/4m		16	150.4	kg	65.00	9776.00
7	Corridor/Balcony Pipe	OD: 60mm/2mm/4.8m		18	259.2	kg	65.00	16848.00
8	Horizontal Member in Corridor	OD: 33mm/2mm/1.2m		18	34.6	kg	65.00	2246.40
9	Knee bracing at all columns	OD: 33mm/2mm/1.2m		40	76.8	kg	65.00	4992.00
10	HUMAN ENTRY	Double Door System		1	1	set	20000.00	20000.00
11	CLAMPS, COUPLERS AND ALL HARDWARE	2.5mm thick/300 GSM		LS	483	sq.m	20.00	9660.00
SUB-TOTAL-A								101992.65
EXCISE DUTY = 12.5%								12749.08
TOTAL-A								114741.73
B	CLADDING MATERIALS							
1	OPTINET OR EQUIVALENT ON TOP	OPTINET: 40MESH 120 GSM/ WHITE C		352.8	352.8	sq.m	70.00	24696.00
2	OPTINET OR EQUIVALENT ON SIDES	OPTINET: 40MESH 120 GSM/ WHITE C		630	630	sq.m	70.00	44100.00
3	ALUMINET OR EQUIVALENT AS SECOND LAYER	ALUMINET- 50% SHADE : 80GSM		352.8	352.8	sq.m	80.00	28224.00
TOTAL-B								97020.00
C	OTHER MATERIALS							
1	GALVALUME PROFILE	0.6mm thick/100-120GSM		266	266	m	45.00	11970.00
2	Zig-zag Spring Insert	2.5mm OD GI/PP COATED			532	m	10.00	5320.00
3	GI WIRE FOR SHADE NET	2.5mm OD/ 50-70 GSM			14.3	kg	52.00	741.31
4	Manual retraction with pulleys	AS PER SPECIFICATIONS			483.0	sq.m	10.00	4830.00
5	GI WIRE FOR TRELLISING	2.5mm OD/ 50-70 GSM			28.5	kg	52.00	1482.62
6	GI Wire Rope For Trellising	4.0mm OD/ 1 X 19 or 7 x 19			220	m	18.00	3960.00
7	Drip Irrigation System including Foggers	AS PER SPECIFICATIONS			483	sq.m	71.00	34293.00
TOTAL-C								62596.94
TOTAL STRUCTURAL MATERIAL COST								274358.67
SALES TAX(CST/VAT) = 5%								13717.93
TOTAL-(ABC)								288076.60
D	FOUNDATION MATERIALS							
1	Foundations for corridors	B300 GRADE CC:15" X 5'		18	3.06	cu meter	5500.00	16833.07
2	Foundations for Outer columns	B300 GRADE CC:15" X 4'		14	1.90	cu meter	5500.00	10473.91
3	Foundations for Inner columns	B300 GRADE CC:12" X 3'		6	0.38	cu meter	5500.00	2098.31
4	Flooring inside Double Door Entry	Brick work + CC - 3m x 4m x 0.1m		12	1.2	cu meter	12000.00	14400.00
TOTAL-D								43805.28
E	LABOR COST							
1	Foundation	5'/4'/3' depth x 15" & 12"			38	Nos	150.00	5700.00
2	FABRICATION CHARGES	As per design requirement			483	sq.m	50.00	24150.00
3	INSTALLATION CHARGES	As per design requirement			483	sq.m	50.00	24150.00
4	TRANSPORTATION CHARGES							10000.00
SUB-TOTAL-E								64000.00
SERVICE TAX = 15%								9600.00
TOTAL-E								73600.00
F	INSURANCE	Standard fire and special perils policy					0.25% of Unit Cost	1013.70
GRAND TOTAL								406495.59
COST PER SQ.M								841.61
Unit Cost Limited to Rs.								710.00

BOM OF STANDARD FLAT SHAPED SHADE NET HOUSE WITH ALUMINET

FLAT TOP NET HEIGHT ABOVE GROUND LEVEL -- 4 m			GRID SIZE: 6m X 4m		TOTAL AREA :		1015 sq.m		
S.No	Description	Qty	Unit	Description	Qty	Unit	STANDARD SHADE NET HOUSE WITH ALUMINET		
1	GABLE LENGTH	6	m	NET GABLE LENGTH	30	m			
2	SHADE SPAN WIDTH	4	m	NET SHADE SPAN WIDTH	24	m			
3	No.OF GABLES	5	No	NET CULTIVABLE AREA	720	sq.m			
4	No.OF SHADE SPANS	6	No	GROSS GABLE LENGTH	35	m			
5	BALCONY ON FOUR SIDES	2.5	m	GROSS SHADE SPAN WIDTH	29	m			
6	Height of NET HOUSE	4	m	GROSS SHADE AREA	1015	sq.m			
S.No	Description	Specification		Nos	Qty	Unit	Rate	Amount	
A	STRUCTURAL MATERIALS								
1	Foundations for Balcony pipes	OD: 48mm/3mm/1.2m		26	109.2	kg	65.00	7098.00	
2	Foundations for Outer Columns	OD: 48mm/3mm/1m		22	77.0	kg	65.00	5005.00	
3	Foundations for Inner Columns	OD: 48mm/3mm/0.75m		20	52.5	kg	65.00	3412.50	
4	Main (All) Columns	OD: 60mm/2mm/4m		42	504.0	kg	65.00	32760.00	
5	Truss Pipe (Along the gable)	OD: 48mm/2mm/6m		35	493.5	kg	65.00	32077.50	
6	Purlin Pipe (Across the gable)	OD: 48mm/2mm/4m		36	338.4	kg	65.00	21996.00	
7	Corridor/Balcony Pipe	OD: 60mm/2mm/4.8m		26	374.4	kg	65.00	24336.00	
8	Horizontal Member in Corridor	OD: 33mm/2mm/1.2m		26	49.9	kg	65.00	3244.80	
9	Knee bracing at all columns	OD: 33mm/2mm/1.2m		84	161.3	kg	65.00	10483.20	
10	HUMAN ENTRY	Double Door System		1	1	set	20000.00	20000.00	
11	CLAMPS, COUPLERS AND ALL HARDWARE	2.5mm thick/300 GSM		LS	1015	sq.m	20.00	20300.00	
SUB-TOTAL-A								180713.00	
EXCISE DUTY = 12.5%								22589.13	
TOTAL-A								203302.13	
B	CLADDING MATERIALS								
1	OPTINET OR EQUIVALENT ON TOP	OPTINET: 40MESH 120 GSM/ WHITE C		846.72	846.72	sq.m	70.00	59270.40	
2	OPTINET OR EQUIVALENT ON SIDES	OPTINET: 40MESH 120 GSM/ WHITE C		882	882	sq.m	70.00	61740.00	
3	ALUMINET OR EQUIVALENT AS SECOND LAYER	ALUMINET- 50% SHADE : 80GSM		846.72	846.72	sq.m	80.00	67737.60	
TOTAL-B								188748.00	
C	OTHER MATERIALS								
1	GALVALUME PROFILE	0.6mm thick/100-120GSM		406	406	m	45.00	18270.00	
2	Zig-zag Spring Insert	2.5mm OD GI/PP COATED			812	m	10.00	8120.00	
3	GI WIRE FOR SHADE NET	2.5mm OD/ 50-70 GSM			34.3	kg	52.00	1784.64	
4	Manual retraction with pulleys	AS PER SPECIFICATIONS			1015.0	sq.m	10.00	10150.00	
5	GI WIRE FOR TRELLISING	2.5mm OD/ 50-70 GSM			68.6	kg	52.00	3569.28	
6	GI Wire Rope For Trellising	4.0mm OD/ 1 X 19 or 7 x 19			492.8	m	18.00	8870.40	
7	Drip Irrigation System including Foggers	AS PER SPECIFICATIONS			1015	sq.m	71.00	72065.00	
TOTAL-C								122829.32	
TOTAL STRUCTURAL MATERIAL COST								514879.45	
TOTAL- (A+B+C)								514879.45	
SALES TAX(CST/VAT) = 5%								25743.97	
TOTAL-(ABC)								540623.42	
D	FOUNDATION MATERIALS								
1	Foundations for corridors	B300 GRADE CC:15" X 5'		26	4.42	cu meter	5500.00	24314.43	
2	Foundations for Outer columns	B300 GRADE CC:15" X 4'		22	2.99	cu meter	5500.00	16459.00	
3	Foundations for Inner columns	B300 GRADE CC:12" X 3'		20	1.27	cu meter	5500.00	6994.35	
4	Flooring inside Double Door Entry	Brick work + CC - 3m x 4m x 0.1m		12	1.2	cu meter	12000.00	14400.00	
TOTAL-D								62167.78	
E	LABOR COST								
1	Foundation	5'/4'/3' depth x 15" & 12"			68	Nos	150.00	10200.00	
2	FABRICATION CHARGES	As per design requirement			1015	sq.m	50.00	50750.00	
3	INSTALLATION CHARGES	As per design requirement			1015	sq.m	50.00	50750.00	
4	TRANSPORTATION CHARGES							15000.00	
SUB-TOTAL-E								126700.00	
SERVICE TAX = 15%								19005.00	
TOTAL-E								145705.00	
F	INSURANCE	Standard fire and special perils policy					0.25% of Unit Cost	1871.24	
GRAND TOTAL								750367.44	
COST PER SQ.M								739.28	
Unit Cost Limited to Rs.								710.00	

BOM OF STANDARD FLAT SHAPED SHADE NET HOUSE WITH ALUMINET

FLAT TOP NET HEIGHT ABOVE GROUND LEVEL -- 4 m			GRID SIZE: 6m X 4m		TOTAL AREA :		2115 sq.m			
S.No	Description	Qty	Unit	Description	Qty	Unit	STANDARD SHADE NET HOUSE WITH ALUMINET			
1	GABLE LENGTH	6	m	NET GABLE LENGTH	42	m				
2	SHADE SPAN WIDTH	4	m	NET SHADE SPAN WIDTH	40	m				
3	No.OF GABLES	7	No	NET CULTIVABLE AREA	1680	sq.m				
4	No.OF SHADE SPANS	10	No	GROSS GABLE LENGTH	47	m				
5	BALCONY ON FOUR SIDES	2.5	m	GROSS SHADE SPAN WIDTH	45	m				
6	Height of NET HOUSE	4	m	GROSS SHADE AREA	2115	sq.m				
S.No	Description	Specification		Nos	Qty	Unit	Rate	Amount		
A	STRUCTURAL MATERIALS									
1	Foundations for Balcony pipes	OD: 48mm/3mm/1.2m		38	159.6	kg	65.00	10374.00		
2	Foundations for Outer Columns	OD: 48mm/3mm/1m		34	119.0	kg	65.00	7735.00		
3	Foundations for Inner Columns	OD: 48mm/3mm/0.75m		54	141.8	kg	65.00	9213.75		
4	Main (All) Columns	OD: 60mm/2mm/4m		88	1056.0	kg	65.00	68640.00		
5	Truss Pipe (Along the gable)	OD: 48mm/2mm/6m		77	1085.7	kg	65.00	70570.50		
6	Purlin Pipe (Across the gable)	OD: 48mm/2mm/4m		80	752.0	kg	65.00	48880.00		
7	Corridor/Balcony Pipe	OD: 60mm/2mm/4.8m		38	547.2	kg	65.00	35568.00		
8	Horizontal Member in Corridor	OD: 33mm/2mm/1.2m		38	73.0	kg	65.00	4742.40		
9	Knee bracing at all columns	OD: 33mm/2mm/1.2m		176	337.9	kg	65.00	21964.80		
10	HUMAN ENTRY	Double Door System		1	1	set	20000.00	20000.00		
11	TRACTOR ENTRY	AS PER SPECIFICATIONS		1	1	set	14000.00	14000.00		
12	CLAMPS, COUPLERS AND ALL HARDWARE	2.5mm thick/300 GSM		LS	2115	sq.m	20.00	42300.00		
								SUB-TOTAL-A		
								353988.45		
								EXCISE DUTY = 12.5%		
								44248.56		
								TOTAL-A		
								398237.01		
B	CLADDING MATERIALS									
1	OPTINET OR EQUIVALENT ON TOP	OPTINET: 40MESH 120 GSM/ WHITE C		1940.4	1940.4	sq.m	70.00	135828.00		
2	OPTINET OR EQUIVALENT ON SIDES	OPTINET: 40MESH 120 GSM/ WHITE C		1234.8	1234.8	sq.m	70.00	86436.00		
3	ALUMINET OR EQUIVALENT AS SECOND LAYER	ALUMINET- 50% SHADE : 80GSM		1940.4	1940.4	sq.m	80.00	155232.00		
								TOTAL-B		
								377496.00		
C	OTHER MATERIALS									
1	GALVALUME PROFILE	0.6mm thick/100-120GSM		698	698	m	45.00	31410.00		
2	Zig-zag Spring Insert	2.5mm OD GI/PP COATED			1396	m	10.00	13960.00		
3	GI WIRE FOR SHADE NET	2.5mm OD/ 50-70 GSM			77.6	kg	52.00	4036.03		
4	Semi-automatic Shade net retraction system	AS PER SPECIFICATIONS			2115.0	sq.m	80.00	169200.00		
5	GI WIRE FOR TRELLISING	2.5mm OD/ 50-70 GSM			155.2	kg	52.00	8072.06		
6	GI Wire Rope For Trellising	4.0mm OD/ 1 X 19 or 7 x 19			1064.8	m	18.00	19166.40		
7	Drip Irrigation System including Foggers	AS PER SPECIFICATIONS			2115	sq.m	71.00	150165.00		
								TOTAL-C		
								396009.50		
	TOTAL STRUCTURAL MATERIAL COST							TOTAL- (A+B+C)		
								1171742.50		
								SALES TAX(CST/VAT) = 5%		
								58587.13		
								TOTAL-(ABC)		
								1230329.63		
D	FOUNDATION MATERIALS									
1	Foundations for corridors	B300 GRADE CC:15" X 5'		38	6.46	cu meter	5500.00	35536.48		
2	Foundations for Outer columns	B300 GRADE CC:15" X 4'		34	4.62	cu meter	5500.00	25436.64		
3	Foundations for Inner columns	B300 GRADE CC:12" X 3'		54	3.43	cu meter	5500.00	18884.75		
4	Flooring inside Double Door Entry	Brick work + CC - 3m x 4m x 0.1m		12	1.2	cu meter	12000.00	14400.00		
								TOTAL-D		
								94257.86		
E	LABOUR COST									
1	Foundation	5'/4'/3' depth x 15" & 12"			126	Nos	150.00	18900.00		
2	FABRICATION CHARGES	As per design requirement			2115	sq.m	40.00	84600.00		
3	INSTALLATION CHARGES	As per design requirement			2115	sq.m	40.00	84600.00		
4	TRANSPORTATION CHARGES							20000.00		
								SUB-TOTAL-E		
								208100.00		
								SERVICE TAX = 15%		
								31215.00		
								TOTAL-E		
								239315.00		
F	INSURANCE	Standard fire and special perils policy					0.25% of Unit Cost	3909.76		
								GRAND TOTAL		
								1567812.25		
								COST PER SQ.M		
								741.28		
								Unit Cost Limited to Rs.		
								710.00		

BOM OF STANDARD FLAT SHAPED SHADE NET HOUSE WITH ALUMINET

FLAT TOP NET HEIGHT ABOVE GROUND LEVEL -- 4 m		GRID SIZE: 6m X 4m		TOTAL AREA :		3021 sq.m			
S.No	Description	Qty	Unit	Description	Qty	Unit	STANDARD SHADE NET HOUSE WITH ALUMINET		
1	GABLE LENGTH	6	m	NET GABLE LENGTH	48	m			
2	SHADE SPAN WIDTH	4	m	NET SHADE SPAN WIDTH	52	m			
3	No.OF GABLES	8	No	NET CULTIVABLE AREA	2496	sq.m			
4	No.OF SHADE SPANS	13	No	GROSS GABLE LENGTH	53	m			
5	BALCONY ON FOUR SIDES	2.5	m	GROSS SHADE SPAN WIDTH	57	m			
6	Height of NET HOUSE	4	m	GROSS SHADE AREA	3021	sq.m			
S.No	Description	Specification		Nos	Qty	Unit	Rate	Amount	
A	STRUCTURAL MATERIALS								
1	Foundations for Balcony pipes	OD: 48mm/3mm/1.2m		46	193.2	kg	65.00	12558.00	
2	Foundations for Outer Columns	OD: 48mm/3mm/1m		42	147.0	kg	65.00	9555.00	
3	Foundations for Inner Columns	OD: 48mm/3mm/0.75m		84	220.5	kg	65.00	14332.50	
4	Main (All) Columns	OD: 60mm/2mm/4m		126	1512.0	kg	65.00	98280.00	
5	Truss Pipe (Along the gable)	OD: 48mm/2mm/6m		112	1579.2	kg	65.00	102648.00	
6	Purlin Pipe (Across the gable)	OD: 48mm/2mm/4m		117	1099.8	kg	65.00	71487.00	
7	Corridor/Balcony Pipe	OD: 60mm/2mm/4.8m		46	662.4	kg	65.00	43056.00	
8	Horizontal Member in Corridor	OD: 33mm/2mm/1.2m		46	88.3	kg	65.00	5740.80	
9	Knee bracing at all columns	OD: 33mm/2mm/1.2m		252	483.8	kg	65.00	31449.60	
10	HUMAN ENTRY	Double Door System		1	1	set	20000.00	20000.00	
11	TRACTOR ENTRY	AS PER SPECIFICATIONS		1	1	set	14000.00	14000.00	
12	CLAMPS, COUPLERS AND ALL HARDWARE	2.5mm thick/300 GSM		LS	3021	sq.m	20.00	60420.00	
SUB-TOTAL-A								483526.90	
EXCISE DUTY = 12.5%								60440.86	
TOTAL-A								543967.76	
B	CLADDING MATERIALS								
1	OPTINET OR EQUIVALENT ON TOP	OPTINET: 40MESH 120 GSM/ WHITE C		2866.5	2866.5	sq.m	70.00	200655.00	
2	OPTINET OR EQUIVALENT ON SIDES	OPTINET: 40MESH 120 GSM/ WHITE C		1461.6	1461.6	sq.m	70.00	102312.00	
3	ALUMINET OR EQUIVALENT AS SECOND LAYER	ALUMINET- 50% SHADE : 80GSM		2866.5	2866.5	sq.m	80.00	229320.00	
TOTAL-B								532287.00	
C	OTHER MATERIALS								
1	GALVALUME PROFILE	0.6mm thick/100-120GSM		938	938	m	45.00	42210.00	
2	Zig-zag Spring Insert	2.5mm OD GI/PP COATED			1876	m	10.00	18760.00	
3	GI WIRE FOR SHADE NET	2.5mm OD/ 50-70 GSM			114.0	kg	52.00	5930.50	
4	Semi-automatic screen retraction system	AS PER SPECIFICATIONS			3021.0	sq.m	70.00	211470.00	
5	GI WIRE FOR TRELLISING	2.5mm OD/ 50-70 GSM			228.1	kg	52.00	11860.99	
6	GI Wire Rope For Trellising	4.0mm OD/ 1 X 19 or 7 x 19			1540	m	18.00	27720.00	
7	Drip Irrigation System including Foggers	AS PER SPECIFICATIONS			3021	sq.m	71.00	214491.00	
TOTAL-C								532442.49	
TOTAL STRUCTURAL MATERIAL COST								TOTAL- (A+B+C)	1608697.25
								SALES TAX(CST/VAT) = 5%	80434.86
								TOTAL-(ABC)	1689132.11
D	FOUNDATION MATERIALS								
1	Foundations for corridors	B300 GRADE CC:15" X 5'		46	7.82	cu meter	5500.00	43017.84	
2	Foundations for Outer columns	B300 GRADE CC:15" X 4'		42	5.71	cu meter	5500.00	31421.73	
3	Foundations for Inner columns	B300 GRADE CC:12" X 3'		84	5.34	cu meter	5500.00	29376.27	
4	Flooring inside Double Door Entry	Brick work + CC - 3m x 4m x 0.1m		12	1.2	cu meter	12000.00	14400.00	
TOTAL-D								118215.84	
E	LABOUR COST								
1	Foundation	5'4'/3' depth x 15" & 12"			172	Nos	150.00	25800.00	
2	FABRICATION CHARGES	As per design requirement			3021	sq.m	40.00	120840.00	
3	INSTALLATION CHARGES	As per design requirement			3021	sq.m	40.00	120840.00	
4	TRANSPORTATION CHARGES							25000.00	
SUB-TOTAL-E								292480.00	
SERVICE TAX = 15%								43872.00	
TOTAL-E								336352.00	
F	INSURANCE	Standard fire and special perils policy					0.25% of Unit Cost	5359.25	
GRAND TOTAL								2149059.20	
COST PER SQ.M								711.37	
Unit Cost Limited to Rs.								710.00	

BOM OF STANDARD FLAT SHAPED SHADE NET HOUSE WITH ALUMINET

FLAT TOP NET HEIGHT ABOVE GROUND LEVEL -- 4 m		GRID SIZE: 6m X 4m		TOTAL AREA :		4081 sq.m			
S.No	Description	Qty	Unit	Description	Qty	Unit	STANDARD SHADE NET HOUSE WITH ALUMINET		
1	GABLE LENGTH	6	m	NET GABLE LENGTH	48	m			
2	SHADE SPAN WIDTH	4	m	NET SHADE SPAN WIDTH	72	m			
3	No.OF GABLES	8	No	NET CULTIVABLE AREA	3456	sq.m			
4	No.OF SHADE SPANS	18	No	GROSS GABLE LENGTH	53	m			
5	BALCONY ON FOUR SIDES	2.5	m	GROSS SHADE SPAN WIDTH	77	m			
6	Height of NET HOUSE	4	m	GROSS SHADE AREA	4081	sq.m			
S.No	Description	Specification		Nos	Qty	Unit	Rate	Amount	
A	STRUCTURAL MATERIALS								
1	Foundations for Balcony pipes	OD: 48mm/3mm/1.2m		56	235.2	kg	65.00	15288.00	
2	Foundations for Outer Columns	OD: 48mm/3mm/1m		52	182.0	kg	65.00	11830.00	
3	Foundations for Inner Columns	OD: 48mm/3mm/0.75m		119	312.4	kg	65.00	20304.38	
4	Main (All) Columns	OD: 60mm/2mm/4m		171	2052.0	kg	65.00	133380.00	
5	Truss Pipe (Along the gable)	OD: 48mm/2mm/6m		152	2143.2	kg	65.00	139308.00	
6	Purlin Pipe (Across the gable)	OD: 48mm/2mm/4m		162	1522.8	kg	65.00	98982.00	
7	Corridor/Balcony Pipe	OD: 60mm/2mm/4.8m		56	806.4	kg	65.00	52416.00	
8	Horizontal Member in Corridor	OD: 33mm/2mm/1.2m		56	107.5	kg	65.00	6988.80	
9	Knee bracing at all columns	OD: 33mm/2mm/1.2m		342	656.6	kg	65.00	42681.60	
10	HUMAN ENTRY	Double Door System		1	1	set	20000.00	20000.00	
11	TRACTOR ENTRY	AS PER SPECIFICATIONS		1	1	set	14000.00	14000.00	
12	CLAMPS, COUPLERS AND ALL HARDWARE	2.5mm thick/300 GSM		LS	4081	sq.m	20.00	81620.00	
SUB-TOTAL-A								636798.78	
EXCISE DUTY = 12.5%								79599.85	
TOTAL-A								716398.62	
B	CLADDING MATERIALS								
1	OPTINET OR EQUIVALENT ON TOP	OPTINET: 40MESH 120 GSM/ WHITE C		3969	3969	sq.m	70.00	277830.00	
2	OPTINET OR EQUIVALENT ON SIDES	OPTINET: 40MESH 120 GSM/ WHITE C		1713.6	1713.6	sq.m	70.00	119952.00	
3	ALUMINET OR EQUIVALENT AS SECOND LAYER	ALUMINET- 50% SHADE : 80GSM		3969	3969	sq.m	80.00	317520.00	
TOTAL-B								715302.00	
C	OTHER MATERIALS								
1	GALVALUME PROFILE	0.6mm thick/100-120GSM		1228	1228	m	45.00	55260.00	
2	Zig-zag Spring Insert	2.5mm OD GI/PP COATED			2456	m	10.00	24560.00	
3	GI WIRE FOR SHADE NET	2.5mm OD/ 50-70 GSM			156.3	kg	52.00	8126.98	
4	Semi-automatic screen retraction system	AS PER SPECIFICATIONS			4081.0	sq.m	60.00	244860.00	
5	GI WIRE FOR TRELLISING	2.5mm OD/ 50-70 GSM			312.6	kg	52.00	16253.95	
6	GI Wire Rope For Trellising	4.0mm OD/ 1 X 19 or 7 x 19			2090	m	18.00	37620.00	
7	Drip Irrigation System including Foggers	AS PER SPECIFICATIONS			4081	sq.m	71.00	289751.00	
TOTAL-C								676431.93	
TOTAL STRUCTURAL MATERIAL COST								TOTAL- (A+B+C)	2108132.55
								SALES TAX(CST/VAT) = 5%	105406.63
								TOTAL-(ABC)	2213539.18
D	FOUNDATION MATERIALS								
1	Foundations for corridors	B300 GRADE CC:15" X 5'		56	9.52	cu meter	5500.00	52369.55	
2	Foundations for Outer columns	B300 GRADE CC:15" X 4'		52	7.07	cu meter	5500.00	38903.09	
3	Foundations for Inner columns	B300 GRADE CC:12" X 3'		119	7.57	cu meter	5500.00	41616.38	
4	Flooring inside Double Door Entry	Brick work + CC - 3m x 4m x 0.1m		12	1.2	cu meter	12000.00	14400.00	
TOTAL-D								147289.02	
E	LABOUR COST								
1	Foundation	5'4'/3' depth x 15" & 12"			227	Nos	150.00	34050.00	
2	FABRICATION CHARGES	As per design requirement			4081	sq.m	40.00	163240.00	
3	INSTALLATION CHARGES	As per design requirement			4081	sq.m	40.00	163240.00	
4	TRANSPORTATION CHARGES							30000.00	
SUB-TOTAL-E								390530.00	
SERVICE TAX = 15%								58579.50	
TOTAL-E								449109.50	
F	INSURANCE	Standard fire and special perils policy					0.25% of Unit Cost	7024.84	
GRAND TOTAL								2816962.54	
COST PER SQ.M								690.26	
Unit Cost Limited to Rs.								690.00	

BOM OF STANDARD SHADE NETHOUSE WITH CABLE PURLIN

FLAT TOP NET HEIGHT ABOVE GROUND LEVEL -- 4 m		GRID SIZE: 8m X 5m		TOTAL AREA :		525 sq.m		
S.No	Description	Qty	Unit	Description	Qty	Unit	STANDARD SHADE NET HOUSE WITH CABLE PURLIN	
1	GABLE LENGTH	8 m		NET GABLE LENGTH	16 m			
2	SHADE SPAN WIDTH	5 m		NET SHADE SPAN WIDTH	20 m			
3	No.OF GABLES	2 No		NET CULTIVABLE AREA	320 sq.m			
4	No.OF SHADE SPANS	4 No		GROSS GABLE LENGTH	21 m			
5	BALCONY ON FOUR SIDES	2.5 m		GROSS SHADE SPAN WIDTH	25 m			
6	Height of NET HOUSE	4 m		GROSS SHADE AREA	525 sq.m			
S.No	Description	Specification		Nos	Qty	Unit	Rate	Amount
A	STRUCTURAL MATERIALS							
1	Wire Rope Stay rod/LIP-C PROFILE	14mm OD x 2m/LIP-C :3mm/1.5m		32	32.0	Nos	250.00	8000.00
2	Foundations for Outer Columns	OD:76mm/SHS:50X50/3.0mm/0.6m		16	72.0	kg	65.00	4680.00
3	Outer Columns	OD: 90 mm/SHS:60X60/2.5mm/4m		16	352.0	kg	65.00	22880.00
4	Inner Columns	OD: 60mm/SHS:50X50/2mm/5m		3	45.0	kg	65.00	2925.00
5	HUMAN ENTRY - Double Door System	GI Frame work 4m x 3m x 2m		1	1	set	15000.00	15000.00
6	CLAMPS, COUPLERS AND ALL HARDWARE	2.5mm thick/300 GSM		LS	525	sq.m	20.00	10500.00
SUB-TOTAL-A								63985.00
EXCISE DUTY = 12.5%								7998.13
TOTAL-A								71983.13
B	CLADDING MATERIALS							
1	SHADE NET - MONOFILAMENT	115 GSM/ WHITE/GREEN/BLACK COLO		393.12	393.12	sq.m	36.00	14152.32
2	INSECT PROOF NET ON SIDES	105 GSM/ WHITE COLOR/6.0m		655.2	655.2	sq.m	40.00	26208.00
3	Shade net (Tape Type as second layer)	35%/50%-90GSM-WHITE/GREEN/BLACK		393.12	393.12	sq.m	25.00	9828.00
TOTAL-B								50188.32
C	OTHER MATERIALS							
1	Anchoring rope	GI Wire rope: 6mm OD, 1 X 19/7 X 19		32	192.0	m	30.00	5760.00
2	Anchoring rope	GI Wire rope: 5mm OD, 1 X 19/7 X 19		32	160.0	m	25.00	4000.00
3	Cable Purlin	GI Wire rope: 5mm OD, 1 X 19/7 X 19		292	292.0	m	25.00	7300.00
4	Wire Rope for Shade Net Support	GI Wire rope: 5mm OD, 1 X 19/7 X 20		156	156.0	m	25.00	3900.00
5	PP/PET/Polyester rope	2.5mm OD		704	704.0	m	3.00	2112.00
6	GALVALUME PROFILE	0.6mm thick/100-120GSM		120	120	m	45.00	5400.00
7	Zig-zag Spring Insert	2.5mm OD GI/PP COATED			240	m	10.00	2400.00
8	Manual Retraction Pulleys and PP Rope	AS PER SPECIFICATIONS			525.0	sq.m	10.00	5250.00
9	GI WIRE FOR TRELLISING	2.5mm OD/ 50-70 GSM		704	28.2	kg	52.00	1464.32
10	GI Wire Rope For Trellising	4.0mm OD/ 1 X 19 or 7 x 19			198	m	18.00	3564.00
11	Drip Irrigation System	AS PER SPECIFICATIONS			525	sq.m	35.00	18375.00
TOTAL-C								59525.32
TOTAL STRUCTURAL MATERIAL COST				TOTAL- (A+B+C)				181696.77
SALES TAX(CST/VAT) = 5%								9084.84
TOTAL-(ABC)								190781.60
D	FOUNDATION MATERIALS							
1	Foundations for corridors	B300 GRADE CC: 15" X 6'		32	6.36	cu meter	5500.00	34971.75
2	Foundations for Outer columns	B300 GRADE CC: 15" X 5'		16	2.65	cu meter	5500.00	14571.56
3	Foundations for Inner columns	B300 GRADE GCC: 12" X 1m		3	0.21	cu meter	5500.00	1165.73
TOTAL-D								50709.04
E	LABOR COST							
1	Foundation	6'/5'/1m depth x 15" & 12"			51	Nos	150.00	7650.00
2	FABRICATION CHARGES	As per design requirement			525	sq.m	50.00	26250.00
3	INSTALLATION CHARGES	As per design requirement			525	sq.m	50.00	26250.00
4	TRANSPORTATION CHARGES							10000.00
SUB-TOTAL-E								70150.00
SERVICE TAX = 15%								10522.50
TOTAL-E								80672.50
F	INSURANCE	Standard fire and special perils policy		0.25% of Unit Cost				805.41
GRAND TOTAL								322968.55
COST PER SQ.M								615.18
Unit Cost Limited to Rs.								615.00

THE FOLLOWING COMPONENTS ARE ALLOWED AS SUBSTITUTES/ADDITIONAL BASED ON THEIR PHYSICAL INSTALLATION IN THE STRUCTURE FOR ADDITIONAL SUBSIDY

1	INSECT PROOF NET ON TOP		105 GSM/ WHITE COLOR/5.2m		393.12	sq.m	40.00	15724.80
2	Fogging System				525	sq.m	35.00	18375.00

Note: In any instance, The subsidy component cannot exceed Rs.355/- per sq.m

BOM OF STANDARD SHADE NETHOUSE WITH CABLE PURLIN

FLAT TOP NET HEIGHT ABOVE GROUND LEVEL -- 4 m		GRID SIZE: 8m X 5m		TOTAL AREA :		1015 sq.m		
S.No	Description	Qty	Unit	Description	Qty	Unit	STANDARD SHADE NET HOUSE WITH CABLE PURLIN	
1	GABLE LENGTH	8	m	NET GABLE LENGTH	24	m		
2	SHADE SPAN WIDTH	5	m	NET SHADE SPAN WIDTH	30	m		
3	No.OF GABLES	3	No	NET CULTIVABLE AREA	720	sq.m		
4	No.OF SHADE SPANS	6	No	GROSS GABLE LENGTH	29	m		
5	BALCONY ON FOUR SIDES	2.5	m	GROSS SHADE SPAN WIDTH	35	m		
6	Height of NET HOUSE	4	m	GROSS SHADE AREA	1015	sq.m		
S.No	Description	Specification		Nos	Qty	Unit	Rate	Amount
A	STRUCTURAL MATERIALS							
1	Wire Rope Stay rod/LIP-C PROFILE	14mm OD x 2m/LIP-C :3mm/1.5m		48	48.0	Nos	250.00	12000.00
2	Foundations for Outer Columns	OD:76mm/SHS:50X50/3.0mm/0.6m		24	108.0	kg	65.00	7020.00
3	Outer Columns	OD: 90 mm/SHS:60X60/2.5mm/4m		24	528.0	kg	65.00	34320.00
4	Inner Columns	OD: 60mm/SHS:50X50/2mm/5m		10	150.0	kg	65.00	9750.00
5	HUMAN ENTRY - Double Door System	GI Frame work 4m x 3m x 2m		1	1	set	15000.00	15000.00
6	CLAMPS, COUPLERS AND ALL HARDWARE	2.5mm thick/300 GSM		LS	1015	sq.m	20.00	20300.00
SUB-TOTAL-A								98390.00
EXCISE DUTY = 12.5%								12298.75
TOTAL-A								110688.75
B	CLADDING MATERIALS							
1	SHADE NET - MONOFILAMENT	115 GSM/ WHITE/GREEN/BLACK COLO		852	852	sq.m	36.00	30663.36
2	INSECT PROOF NET ON SIDES	105 GSM/ WHITE COLOR/6.0m		882	882	sq.m	40.00	35280.00
3	Shade net (Tape Type as second layer)	35%/50%-90GSM-WHITE/GREEN/BLACK		852	852	sq.m	25.00	21294.00
TOTAL-B								87237.36
C	OTHER MATERIALS							
1	Anchoring rope	GI Wire rope: 6mm OD, 1 X 19/7 X 19		48	288.0	m	30.00	8640.00
2	Anchoring rope	GI Wire rope: 5mm OD, 1 X 19/7 X 19		48	240.0	m	25.00	6000.00
3	Cable Purlin	GI Wire rope: 5mm OD, 1 X 19/7 X 19		534	534.0	m	25.00	13350.00
4	Wire Rope for Shade Net Support	GI Wire rope: 5mm OD, 1 X 19/7 X 20		310	310.0	m	25.00	7750.00
5	PP/PET/Polyester rope	2.5mm OD		1584	1584.0	m	3.00	4752.00
6	GALVALUME PROFILE	0.6mm thick/100-120GSM		120	120	m	45.00	5400.00
7	Zig-zag Spring Insert	2.5mm OD GI/PP COATED			240	m	10.00	2400.00
8	Manual Retraction Pulleys and PP Rope	AS PER SPECIFICATIONS			1015.0	sq.m	10.00	10150.00
9	GI WIRE FOR TRELLISING	2.5mm OD/ 50-70 GSM		1584	63.4	kg	52.00	3294.72
10	GI Wire Rope For Trellising	4.0mm OD/ 1 X 19 or 7 x 19			400.4	m	18.00	7207.20
11	Drip Irrigation System	AS PER SPECIFICATIONS			1015	sq.m	35.00	35525.00
TOTAL-C								104468.92
TOTAL STRUCTURAL MATERIAL COST				TOTAL- (A+B+C)				302395.03
SALES TAX(CST/VAT) = 5%								15119.75
TOTAL-(ABC)								317514.78
D	FOUNDATION MATERIALS							
1	Foundations for corridors	B300 GRADE CC: 15" X 6'		48	9.54	cu meter	5500.00	52457.63
2	Foundations for Outer columns	B300 GRADE CC: 15" X 5'		24	3.97	cu meter	5500.00	21857.34
3	Foundations for Inner columns	B300 GRADE GCC: 12" X 1m		10	0.71	cu meter	5500.00	3885.75
TOTAL-D								78200.72
E	LABOR COST							
1	Foundation	6'/5'/1m depth x 15" & 12"			82	Nos	150.00	12300.00
2	FABRICATION CHARGES	As per design requirement			1015	sq.m	50.00	50750.00
3	INSTALLATION CHARGES	As per design requirement			1015	sq.m	50.00	50750.00
4	TRANSPORTATION CHARGES							15000.00
SUB-TOTAL-E								128800.00
SERVICE TAX = 15%								19320.00
TOTAL-E								148120.00
F	INSURANCE	Standard fire and special perils policy		0.25% of Unit Cost				1359.59
GRAND TOTAL								545195.09
COST PER SQ.M								537.14
Unit Cost Limited to Rs.								537.00

THE FOLLOWING COMPONENTS ARE ALLOWED AS SUBSTITUTES/ADDITIONAL BASED ON THEIR PHYSICAL INSTALLATION IN THE STRUCTURE FOR ADDITIONAL SUBSIDY

1	INSECT PROOF NET ON TOP		105 GSM/ WHITE COLOR/5.2m		852	sq.m	40.00	34070.40
2	Fogging System				1015	sq.m	35.00	35525.00

Note: In any instance, The subsidy component cannot exceed Rs.355/- per sq.m

BOM OF STANDARD SHADE NETHOUSE WITH CABLE PURLIN

FLAT TOP NET HEIGHT ABOVE GROUND LEVEL -- 4 m		GRID SIZE: 8m X 5m		TOTAL AREA :		2025 sq.m		
S.No	Description	Qty	Unit	Description	Qty	Unit	STANDARD SHADE NET HOUSE WITH CABLE PURLIN	
1	GABLE LENGTH	8 m		NET GABLE LENGTH	40 m			
2	SHADE SPAN WIDTH	5 m		NET SHADE SPAN WIDTH	40 m			
3	No.OF GABLES	5 No		NET CULTIVABLE AREA	1600 sq.m			
4	No.OF SHADE SPANS	8 No		GROSS GABLE LENGTH	45 m			
5	BALCONY ON FOUR SIDES	2.5 m		GROSS SHADE SPAN WIDTH	45 m			
6	Height of NET HOUSE	4 m		GROSS SHADE AREA	2025 sq.m			
S.No	Description	Specification		Nos	Qty	Unit	Rate	Amount
A	STRUCTURAL MATERIALS							
1	Wire Rope Stay rod/LIP-C PROFILE	14mm OD x 2m/LIP-C :3mm/1.5m		72	72.0	Nos	250.00	18000.00
2	Foundations for Outer Columns	OD:76mm/SHS:50X50/3.0mm/0.6m		36	162.0	kg	65.00	10530.00
3	Outer Columns	OD: 90 mm/SHS:60X60/2.5mm/4m		36	792.0	kg	65.00	51480.00
4	Inner Columns	OD: 60mm/SHS:50X50/2mm/5m		28	420.0	kg	65.00	27300.00
5	HUMAN ENTRY - Double Door System	GI Frame work 4m x 3m x 2m		1	1	set	15000.00	15000.00
6	TRACTOR ENTRY	GI Frame work 2.7m x 2.7m		1	1	set	11000.00	11000.00
7	CLAMPS, COUPLERS AND ALL HARDWARE	2.5mm thick/300 GSM		LS	2025	sq.m	20.00	40500.00
							SUB-TOTAL-A	
								173810.00
							EXCISE DUTY = 12.5%	
								21726.25
							TOTAL-A	
								195536.25
B	CLADDING MATERIALS							
1	SHADE NET - MONOFILAMENT	115 GSM/ WHITE/GREEN/BLACK COLO		1834.6	1834.6	sq.m	36.00	66044.16
2	INSECT PROOF NET ON SIDES	105 GSM/ WHITE COLOR/6.0m		1209.6	1209.6	sq.m	40.00	48384.00
3	Shade net (Tape Type as second layer)	35%/50%-90GSM-WHITE/GREEN/BLACK		1834.6	1834.6	sq.m	25.00	45864.00
							TOTAL-B	
								160292.16
C	OTHER MATERIALS							
1	Anchoring rope	GI Wire rope: 6mm OD, 1 X 19/7 X 19		72	432.0	m	30.00	12960.00
2	Anchoring rope	GI Wire rope: 5mm OD, 1 X 19/7 X 19		72	360.0	m	25.00	9000.00
3	Cable Purlin	GI Wire rope: 5mm OD, 1 X 19/7 X 19		1020	1020.0	m	25.00	25500.00
4	Wire Rope for Shade Net Support	GI Wire rope: 5mm OD, 1 X 19/7 X 20		630	630.0	m	25.00	15750.00
5	PP/PET/Polyester rope	2.5mm OD		3520	3520.0	m	3.00	10560.00
6	GALVALUME PROFILE	0.6mm thick/100-120GSM		120	120	m	45.00	5400.00
7	Zig-zag Spring Insert	2.5mm OD GI/PP COATED			240	m	10.00	2400.00
8	Manual Retraction Pulleys and PP Rope	AS PER SPECIFICATIONS			2025.0	sq.m	10.00	20250.00
9	GI WIRE FOR TRELLISING	2.5mm OD/ 50-70 GSM		3520	140.8	kg	52.00	7321.60
10	GI Wire Rope For Trellising	4.0mm OD/ 1 X 19 or 7 x 19			831.6	m	18.00	14968.80
11	Drip Irrigation System	AS PER SPECIFICATIONS			2025	sq.m	35.00	70875.00
							TOTAL-C	
								194985.40
	TOTAL STRUCTURAL MATERIAL COST						TOTAL- (A+B+C)	
								550813.81
							SALES TAX(CST/VAT) = 5%	
								27540.69
							TOTAL-(ABC)	
								578354.50
D	FOUNDATION MATERIALS							
1	Foundations for corridors	B300 GRADE CC: 15" X 6'		72	14.31	cu meter	5500.00	78686.44
2	Foundations for Outer columns	B300 GRADE CC: 15" X 5'		36	5.96	cu meter	5500.00	32786.02
3	Foundations for Inner columns	B300 GRADE GCC: 12" X 1m		28	1.98	cu meter	5500.00	10880.10
							TOTAL-D	
								122352.55
E	LABOR COST							
1	Foundation	6'/5'/1m depth x 15" & 12"			136	Nos	150.00	20400.00
2	FABRICATION CHARGES	As per design requirement			2025	sq.m	40.00	81000.00
3	INSTALLATION CHARGES	As per design requirement			2025	sq.m	40.00	81000.00
4	TRANSPORTATION CHARGES							20000.00
							SUB-TOTAL-E	
								202400.00
							SERVICE TAX = 15%	
								30360.00
							TOTAL-E	
								232760.00
F	INSURANCE	Standard fire and special perils policy					0.25% of Unit Cost	
								2333.67
							GRAND TOTAL	
								935800.72
							COST PER SQ.M	
								462.12
							Unit Cost Limited to Rs.	
								462.00

THE FOLLOWING COMPONENTS ARE ALLOWED AS SUBSTITUTES BASED ON THEIR PHYSICAL INSTALLATION IN THE STRUCTURE FOR ADDITIONAL SUBSIDY

1	INSECT PROOF NET ON TOP			105 GSM/ WHITE COLOR/5.2m		1834.6	sq.m	40.00	73382.40
2	Semi-automatic Shade net retraction system			AS PER SPECIFICATIONS		2025	sq.m	80.00	162000.00
3	Fogging System					2025	sq.m	35.00	70875.00

Note: In any instance, The subsidy component cannot exceed Rs.355/- per sq.m

BOM OF STANDARD SHADE NETHOUSE WITH CABLE PURLIN

FLAT TOP NET HEIGHT ABOVE GROUND LEVEL -- 4 m			GRID SIZE: 8m X 5m		TOTAL AREA :		2915 sq.m		
S.No	Description	Qty	Unit	Description	Qty	Unit	STANDARD SHADE NET HOUSE WITH CABLE PURLIN		
1	GABLE LENGTH	8	m	NET GABLE LENGTH	48	m			
2	SHADE SPAN WIDTH	5	m	NET SHADE SPAN WIDTH	50	m			
3	No.OF GABLES	6	No	NET CULTIVABLE AREA	2400	sq.m			
4	No.OF SHADE SPANS	10	No	GROSS GABLE LENGTH	53	m			
5	BALCONY ON FOUR SIDES	2.5	m	GROSS SHADE SPAN WIDTH	55	m			
6	Height of NET HOUSE	4	m	GROSS SHADE AREA	2915	sq.m			
S.No	Description	Specification		Nos	Qty	Unit	Rate	Amount	
A	STRUCTURAL MATERIALS								
1	Wire Rope Stay rod/LIP-C PROFILE	14mm OD x 2m/LIP-C :3mm/1.5m		88	88.0	Nos	250.00	22000.00	
2	Foundations for Outer Columns	OD:76mm/SHS:50X50/3.0mm/0.6m		44	198.0	kg	65.00	12870.00	
3	Outer Columns	OD: 90 mm/SHS:60X60/2.5mm/4m		44	968.0	kg	65.00	62920.00	
4	Inner Columns	OD: 60mm/SHS:50X50/2mm/5m		45	675.0	kg	65.00	43875.00	
5	HUMAN ENTRY - Double Door System	GI Frame work 4m x 3m x 2m		1	1	set	15000.00	15000.00	
6	TRACTOR ENTRY	GI Frame work 2.7m x 2.7m		1	1	set	11000.00	11000.00	
7	CLAMPS, COUPLERS AND ALL HARDWARE	2.5mm thick/300 GSM		LS	2915	sq.m	20.00	58300.00	
SUB-TOTAL-A								225965.00	
EXCISE DUTY = 12.5%								28245.63	
TOTAL-A								254210.63	
B	CLADDING MATERIALS								
1	SHADE NET - MONOFILAMENT	115 GSM/ WHITE/GREEN/BLACK COLO		2730	2730	sq.m	36.00	98280.00	
2	INSECT PROOF NET ON SIDES	105 GSM/ WHITE COLOR/6.0m		1436.4	1436.4	sq.m	40.00	57456.00	
3	Shade net (Tape Type as second layer)	35%/50%-90GSM-WHITE/GREEN/BLACK		2730	2730	sq.m	25.00	68250.00	
TOTAL-B								223986.00	
C	OTHER MATERIALS								
1	Anchoring rope	GI Wire rope: 6mm OD, 1 X 19/7 X 19		88	528.0	m	30.00	15840.00	
2	Anchoring rope	GI Wire rope: 5mm OD, 1 X 19/7 X 19		88	440.0	m	25.00	11000.00	
3	Cable Purlin	GI Wire rope: 5mm OD, 1 X 19/7 X 19		1442	1442.0	m	25.00	36050.00	
4	Wire Rope for Shade Net Support	GI Wire rope: 5mm OD, 1 X 19/7 X 20		914	914.0	m	25.00	22850.00	
5	PP/PET/Polyester rope	2.5mm OD		5280	5280.0	m	3.00	15840.00	
6	GALVALUME PROFILE	0.6mm thick/100-120GSM		120	120	m	45.00	5400.00	
7	Zig-zag Spring Insert	2.5mm OD GI/PP COATED			240	m	10.00	2400.00	
8	Manual Retraction Pulleys and PP Rope	AS PER SPECIFICATIONS			2915.0	sq.m	10.00	29150.00	
9	GI WIRE FOR TRELISING	2.5mm OD/ 50-70 GSM		5280	211.2	kg	52.00	10982.40	
10	GI Wire Rope For Trellising	4.0mm OD/ 1 X 19 or 7 x 19			1210	m	18.00	21780.00	
11	Drip Irrigation System	AS PER SPECIFICATIONS			2915	sq.m	35.00	102025.00	
TOTAL-C								273317.40	
TOTAL STRUCTURAL MATERIAL COST								TOTAL- (A+B+C)	751514.03
SALES TAX(CST/VAT) = 5%								37575.70	
TOTAL-(ABC)								789089.73	
D	FOUNDATION MATERIALS								
1	Foundations for corridors	B300 GRADE CC: 15" X 6'		88	17.49	cu meter	5500.00	96172.31	
2	Foundations for Outer columns	B300 GRADE CC: 15" X 5'		44	7.29	cu meter	5500.00	40071.80	
3	Foundations for Inner columns	B300 GRADE GCC: 12" X 1m		45	3.18	cu meter	5500.00	17485.88	
TOTAL-D								153729.98	
E	LABOR COST								
1	Foundation	6'/5'/1m depth x 15" & 12"			177	Nos	150.00	26550.00	
2	FABRICATION CHARGES	As per design requirement			2915	sq.m	40.00	116600.00	
3	INSTALLATION CHARGES	As per design requirement			2915	sq.m	40.00	116600.00	
4	TRANSPORTATION CHARGES							25000.00	
SUB-TOTAL-E								284750.00	
SERVICE TAX = 15%								42712.50	
TOTAL-E								327462.50	
F	INSURANCE	Standard fire and special perils policy		0.25% of Unit Cost				3175.71	
GRAND TOTAL								1273457.92	
COST PER SQ.M								436.86	
Unit Cost Limited to Rs.								437.00	

THE FOLLOWING COMPONENTS ARE ALLOWED AS SUBSTITUTES BASED ON THEIR PHYSICAL INSTALLATION IN THE STRUCTURE FOR ADDITIONAL SUBSIDY

1	INSECT PROOF NET ON TOP			105 GSM/ WHITE COLOR/5.2m		2730	sq.m	40.00	109200.00
2	Semi-automatic Shade net retraction system			AS PER SPECIFICATIONS		2915	sq.m	70.00	204050.00
3	Fogging System					2915	sq.m	35.00	102025.00

Note: In any instance, The subsidy component cannot exceed Rs.355/- per sq.m

BOM OF STANDARD SHADE NETHOUSE WITH CABLE PURLIN

FLAT TOP NET HEIGHT ABOVE GROUND LEVEL -- 4 m			GRID SIZE: 8m X 5m		TOTAL AREA :		3965 sq.m			
S.No	Description	Qty	Unit	Description	Qty	Unit	STANDARD SHADE NET HOUSE WITH CABLE PURLIN			
1	GABLE LENGTH	8	m	NET GABLE LENGTH	56	m				
2	SHADE SPAN WIDTH	5	m	NET SHADE SPAN WIDTH	60	m				
3	No.OF GABLES	7	No	NET CULTIVABLE AREA	3360	sq.m				
4	No.OF SHADE SPANS	12	No	GROSS GABLE LENGTH	61	m				
5	BALCONY ON FOUR SIDES	2.5	m	GROSS SHADE SPAN WIDTH	65	m				
6	Height of NET HOUSE	4	m	GROSS SHADE AREA	3965	sq.m				
S.No	Description	Specification		Nos	Qty	Unit	Rate	Amount		
A	STRUCTURAL MATERIALS									
1	Wire Rope Stay rod/LIP-C PROFILE	14mm OD x 2m/LIP-C :3mm/1.5m		104	104.0	Nos	250.00	26000.00		
2	Foundations for Outer Columns	OD:76mm/SHS:50X50/3.0mm/0.6m		52	234.0	kg	65.00	15210.00		
3	Outer Columns	OD: 90 mm/SHS:60X60/2.5mm/4m		52	1144.0	kg	65.00	74360.00		
4	Inner Columns	OD: 60mm/SHS:50X50/2mm/5m		66	990.0	kg	65.00	64350.00		
5	HUMAN ENTRY - Double Door System	GI Frame work 4m x 3m x 2m		1	1	set	15000.00	15000.00		
6	TRACTOR ENTRY	GI Frame work 2.7m x 2.7m		1	1	set	11000.00	11000.00		
7	CLAMPS, COUPLERS AND ALL HARDWARE	2.5mm thick/300 GSM		LS	3965	sq.m	20.00	79300.00		
							SUB-TOTAL-A			
								285220.00		
								EXCISE DUTY = 12.5%		
								35652.50		
								TOTAL-A		
								320872.50		
B	CLADDING MATERIALS									
1	SHADE NET - MONOFILAMENT	115 GSM/ WHITE/GREEN/BLACK COLO		3800.2	3800.2	sq.m	36.00	136805.76		
2	INSECT PROOF NET ON SIDES	105 GSM/ WHITE COLOR/6.0m		1663.2	1663.2	sq.m	40.00	66528.00		
3	Shade net (Tape Type as second layer)	35%/50%-90GSM-WHITE/GREEN/BLACK		3800.2	3800.2	sq.m	25.00	95004.00		
								TOTAL-B		
								298337.76		
C	OTHER MATERIALS									
1	Anchoring rope	GI Wire rope: 6mm OD, 1 X 19/7 X 19		104	624.0	m	30.00	18720.00		
2	Anchoring rope	GI Wire rope: 5mm OD, 1 X 19/7 X 19		104	520.0	m	25.00	13000.00		
3	Cable Purlin	GI Wire rope: 5mm OD, 1 X 19/7 X 19		1936	1936.0	m	25.00	48400.00		
4	Wire Rope for Shade Net Support	GI Wire rope: 5mm OD, 1 X 19/7 X 20		1250	1250.0	m	25.00	31250.00		
5	PP/PET/Polyester rope	2.5mm OD		7392	7392.0	m	3.00	22176.00		
6	GALVALUME PROFILE	0.6mm thick/100-120GSM		120	120	m	45.00	5400.00		
7	Zig-zag Spring Insert	2.5mm OD GI/PP COATED			240	m	10.00	2400.00		
8	Manual Retraction Pulleys and PP Rope	AS PER SPECIFICATIONS			3965.0	sq.m	10.00	39650.00		
9	GI WIRE FOR TRELLISING	2.5mm OD/ 50-70 GSM		7392	295.7	kg	52.00	15375.36		
10	GI Wire Rope For Trellising	4.0mm OD/ 1 X 19 or 7 x 19			1658.8	m	18.00	29858.40		
11	Drip Irrigation System	AS PER SPECIFICATIONS			3965	sq.m	35.00	138775.00		
								TOTAL-C		
								365004.76		
								TOTAL STRUCTURAL MATERIAL COST		
								TOTAL- (A+B+C)		
								984215.02		
								SALES TAX(CST/VAT) = 5%		
								49210.75		
								TOTAL-(ABC)		
								1033425.77		
D	FOUNDATION MATERIALS									
1	Foundations for corridors	B300 GRADE CC: 15" X 6'		104	20.67	cu meter	5500.00	113658.19		
2	Foundations for Outer columns	B300 GRADE CC: 15" X 5'		52	8.61	cu meter	5500.00	47357.58		
3	Foundations for Inner columns	B300 GRADE GCC: 12" X 1m		66	4.66	cu meter	5500.00	25645.95		
								TOTAL-D		
								186661.72		
E	LABOR COST									
1	Foundation	6'/5'/1m depth x 15" & 12"			222	Nos	150.00	33300.00		
2	FABRICATION CHARGES	As per design requirement			3965	sq.m	40.00	158600.00		
3	INSTALLATION CHARGES	As per design requirement			3965	sq.m	40.00	158600.00		
4	TRANSPORTATION CHARGES							30000.00		
								SUB-TOTAL-E		
								380500.00		
								SERVICE TAX = 15%		
								57075.00		
								TOTAL-E		
								437575.00		
F	INSURANCE		Standard fire and special perils policy		0.25% of Unit Cost			4144.16		
								GRAND TOTAL		
								1661806.64		
								COST PER SQ.M		
								419.12		
								Unit Cost Limited to Rs.		
								419.00		

THE FOLLOWING COMPONENTS ARE ALLOWED AS SUBSTITUTES BASED ON THEIR PHYSICAL INSTALLATION IN THE STRUCTURE FOR ADDITIONAL SUBSIDY

1	INSECT PROOF NET ON TOP			105 GSM/ WHITE COLOR/5.2m	3800.2	sq.m	40.00	152006.40
2	Semi-automatic Shade net retraction system			AS PER SPECIFICATIONS	3965	sq.m	60.00	237900.00
3	Fogging System				3965	sq.m	35.00	138775.00

Note: In any instance, The subsidy component cannot exceed Rs.355/- per sq.m

BOM OF STANDARD SHADE NETHOUSE WITH CABLE PURLIN AND ALUMINET

FLAT TOP NET HEIGHT ABOVE GROUND LEVEL -- 4 m			GRID SIZE: 8m X 5m		TOTAL AREA :		525 sq.m		
S.No	Description	Qty	Unit	Description	Qty	Unit	STANDARD SHADE NET HOUSE WITH CABLE PURLIN AND ALUMINET		
1	GABLE LENGTH	8	m	NET GABLE LENGTH	16	m			
2	SHADE SPAN WIDTH	5	m	NET SHADE SPAN WIDTH	20	m			
3	No.OF GABLES	2	No	NET CULTIVABLE AREA	320	sq.m			
4	No.OF SHADE SPANS	4	No	GROSS GABLE LENGTH	21	m			
5	BALCONY ON FOUR SIDES	2.5	m	GROSS SHADE SPAN WIDTH	25	m			
6	Height of NET HOUSE	4	m	GROSS SHADE AREA	525	sq.m			
S.No	Description	Specification		Nos	Qty	Unit	Rate	Amount	
A	STRUCTURAL MATERIALS								
1	Wire Rope Stay rod/LIP-C PROFILE	14mm OD x 2m/LIP-C :3mm/1.5m		32	32.0	Nos	250.00	8000.00	
2	Foundations for Outer Columns	OD:76mm/SHS:50X50/3.0mm/0.6m		16	72.0	kg	65.00	4680.00	
3	Outer Columns	OD: 90 mm/SHS:60X60/2.5mm/4m		16	352.0	kg	65.00	22880.00	
4	Inner Columns	OD: 60mm/SHS:50X50/2mm/5m		3	45.0	kg	65.00	2925.00	
5	HUMAN ENTRY - Double Door System	GI Frame work 4m x 3m x 2m		1	1	set	20000.00	20000.00	
6	CLAMPS, COUPLERS AND ALL HARDWARE	2.5mm thick/300 GSM		LS	525	sq.m	20.00	10500.00	
				SUB-TOTAL-A				68985.00	
				EXCISE DUTY = 12.5%				8623.13	
				TOTAL-A				77608.13	
B	CLADDING MATERIALS								
1	OPTINET OR EQUIVALENT ON TOP	OPTINET: 40MESH 120 GSM/ WHITE C		393	393	sq.m	70.00	27518.40	
2	OPTINET OR EQUIVALENT ON SIDES	OPTINET: 40MESH 120 GSM/ WHITE C		655	655	sq.m	70.00	45864.00	
3	ALUMINET OR EQUIVALENT AS SECOND LAYER	ALUMINET- 50% SHADE : 80GSM		393	393	sq.m	80.00	31449.60	
				TOTAL-B				104832.00	
C	OTHER MATERIALS								
1	Anchoring rope	GI Wire rope: 6mm OD, 1 X 19/7 X 19		32	192.0	m	30.00	5760.00	
2	Anchoring rope	GI Wire rope: 5mm OD, 1 X 19/7 X 19		32	160.0	m	25.00	4000.00	
3	Cable Purlin	GI Wire rope: 5mm OD, 1 X 19/7 X 19		292	292.0	m	25.00	7300.00	
4	Wire Rope for Shade Net Support	GI Wire rope: 5mm OD, 1 X 19/7 X 20		156	156.0	m	25.00	3900.00	
5	PP/PET/Polyester rope	2.5mm OD		704	704.0	m	3.00	2112.00	
6	GALVALUME PROFILE	0.6mm thick/100-120GSM		120	120	m	45.00	5400.00	
7	Zig-zag Spring Insert	2.5mm OD GI/PP COATED			240	m	10.00	2400.00	
8	Manual Retraction Pulleys and PP Rope	AS PER SPECIFICATIONS			525.0	sq.m	10.00	5250.00	
9	GI WIRE FOR TRELISING	2.5mm OD/ 50-70 GSM		704	28.2	kg	52.00	1464.32	
10	GI Wire Rope For Trellising	4.0mm OD/ 1 X 19 or 7 x 19			198	m	18.00	3564.00	
11	Drip Irrigation System including Foggers	AS PER SPECIFICATIONS			525	sq.m	71.00	37275.00	
				TOTAL-C				78425.32	
	TOTAL STRUCTURAL MATERIAL COST			TOTAL- (A+B+C)				260865.45	
				SALES TAX(CST/VAT) = 5%				13043.27	
				TOTAL-(ABC)				273908.72	
D	FOUNDATION MATERIALS								
1	Foundations for corridors	B300 GRADE CC: 15" X 6'		32	6.36	cu meter	5500.00	34971.75	
2	Foundations for Outer columns	B300 GRADE CC: 15" X 5'		16	2.65	cu meter	5500.00	14571.56	
3	Foundations for Inner columns	B300 GRADE CC: 12" X 1m		3	0.21	cu meter	5500.00	1165.73	
4	Flooring inside Double Door Entry	Brick work + CC - 3m x 4m x 0.1m		12	1.2	cu meter	12000.00	14400.00	
				TOTAL-D				65109.04	
E	LABOR COST								
1	Foundation	6'/5'/1m depth x 15" & 12"			51	Nos	150.00	7650.00	
2	FABRICATION CHARGES	As per design requirement			525	sq.m	50.00	26250.00	
3	INSTALLATION CHARGES	As per design requirement			525	sq.m	50.00	26250.00	
4	TRANSPORTATION CHARGES							10000.00	
				SUB-TOTAL-E				70150.00	
				SERVICE TAX = 15%				10522.50	
				TOTAL-E				80672.50	
F	INSURANCE	Standard fire and special perils policy			0.25% of Unit Cost			1049.23	
				GRAND TOTAL				420739.48	
				COST PER SQ.M				801.41	
				Unit Cost Limited to Rs.				710.00	

BOM OF STANDARD SHADE NETHOUSE WITH CABLE PURLIN AND ALUMINET

FLAT TOP NET HEIGHT ABOVE GROUND LEVEL -- 4 m			GRID SIZE: 8m X 5m		TOTAL AREA :		1015 sq.m		
S.No	Description	Qty	Unit	Description	Qty	Unit	STANDARD SHADE NET HOUSE WITH CABLE PURLIN AND ALUMINET		
1	GABLE LENGTH	8	m	NET GABLE LENGTH	24	m			
2	SHADE SPAN WIDTH	5	m	NET SHADE SPAN WIDTH	30	m			
3	No.OF GABLES	3	No	NET CULTIVABLE AREA	720	sq.m			
4	No.OF SHADE SPANS	6	No	GROSS GABLE LENGTH	29	m			
5	BALCONY ON FOUR SIDES	2.5	m	GROSS SHADE SPAN WIDTH	35	m			
6	Height of NET HOUSE	4	m	GROSS SHADE AREA	1015	sq.m			
S.No	Description	Specification		Nos	Qty	Unit	Rate	Amount	
A	STRUCTURAL MATERIALS								
1	Wire Rope Stay rod/LIP-C PROFILE	14mm OD x 2m/LIP-C :3mm/1.5m		48	48.0	Nos	250.00	12000.00	
2	Foundations for Outer Columns	OD:76mm/SHS:50X50/3.0mm/0.6m		24	108.0	kg	65.00	7020.00	
3	Outer Columns	OD: 90 mm/SHS:60X60/2.5mm/4m		24	528.0	kg	65.00	34320.00	
4	Inner Columns	OD: 60mm/SHS:50X50/2mm/5m		10	150.0	kg	65.00	9750.00	
5	HUMAN ENTRY - Double Door System	GI Frame work 4m x 3m x 2m		1	1	set	20000.00	20000.00	
6	CLAMPS, COUPLERS AND ALL HARDWARE	2.5mm thick/300 GSM		LS	1015	sq.m	20.00	20300.00	
				SUB-TOTAL-A				103390.00	
				EXCISE DUTY = 12.5%				12923.75	
				TOTAL-A				116313.75	
B	CLADDING MATERIALS								
1	OPTINET OR EQUIVALENT ON TOP	OPTINET: 40MESH 120 GSM/ WHITE C		852	852	sq.m	70.00	59623.20	
2	OPTINET OR EQUIVALENT ON SIDES	OPTINET: 40MESH 120 GSM/ WHITE C		882	882	sq.m	70.00	61740.00	
3	ALUMINET OR EQUIVALENT AS SECOND LAYER	ALUMINET- 50% SHADE : 80GSM		852	852	sq.m	80.00	68140.80	
				TOTAL-B				189504.00	
C	OTHER MATERIALS								
1	Anchoring rope	GI Wire rope: 6mm OD, 1 X 19/7 X 19		48	288.0	m	30.00	8640.00	
2	Anchoring rope	GI Wire rope: 5mm OD, 1 X 19/7 X 19		48	240.0	m	25.00	6000.00	
3	Cable Purlin	GI Wire rope: 5mm OD, 1 X 19/7 X 19		534	534.0	m	25.00	13350.00	
4	Wire Rope for Shade Net Support	GI Wire rope: 5mm OD, 1 X 19/7 X 20		310	310.0	m	25.00	7750.00	
5	PP/PET/Polyester rope	2.5mm OD		1584	1584.0	m	3.00	4752.00	
6	GALVALUME PROFILE	0.6mm thick/100-120GSM		120	120	m	45.00	5400.00	
7	Zig-zag Spring Insert	2.5mm OD GI/PP COATED			240	m	10.00	2400.00	
8	Manual Retraction Pulleys and PP Rope	AS PER SPECIFICATIONS			1015.0	sq.m	10.00	10150.00	
9	GI WIRE FOR TRELISING	2.5mm OD/ 50-70 GSM		1584	63.4	kg	52.00	3294.72	
10	GI Wire Rope For Trellising	4.0mm OD/ 1 X 19 or 7 x 19			400.4	m	18.00	7207.20	
11	Drip Irrigation System including Foggers	AS PER SPECIFICATIONS			1015	sq.m	71.00	72065.00	
				TOTAL-C				141008.92	
	TOTAL STRUCTURAL MATERIAL COST			TOTAL- (A+B+C)				446826.67	
				SALES TAX(CST/VAT) = 5%				22341.33	
				TOTAL-(ABC)				469168.00	
D	FOUNDATION MATERIALS								
1	Foundations for corridors	B300 GRADE CC: 15" X 6'		48	9.54	cu meter	5500.00	52457.63	
2	Foundations for Outer columns	B300 GRADE CC: 15" X 5'		24	3.97	cu meter	5500.00	21857.34	
3	Foundations for Inner columns	B300 GRADE CC: 12" X 1m		10	0.71	cu meter	5500.00	3885.75	
4	Flooring inside Double Door Entry	Brick work + CC - 3m x 4m x 0.1m		12	1.2	cu meter	12000.00	14400.00	
				TOTAL-D				92600.72	
E	LABOR COST								
1	Foundation	6'/5'/1m depth x 15" & 12"			82	Nos	150.00	12300.00	
2	FABRICATION CHARGES	As per design requirement			1015	sq.m	50.00	50750.00	
3	INSTALLATION CHARGES	As per design requirement			1015	sq.m	50.00	50750.00	
4	TRANSPORTATION CHARGES							15000.00	
				SUB-TOTAL-E				128800.00	
				SERVICE TAX = 15%				19320.00	
				TOTAL-E				148120.00	
F	INSURANCE	Standard fire and special perils policy					0.25% of Unit Cost	1774.72	
				GRAND TOTAL				711663.44	
				COST PER SQ.M				701.15	
				Unit Cost Limited to Rs.				710.00	

BOM OF STANDARD SHADE NETHOUSE WITH CABLE PURLIN AND ALUMINET

FLAT TOP NET HEIGHT ABOVE GROUND LEVEL -- 4 m			GRID SIZE: 8m X 5m		TOTAL AREA :		2025 sq.m																	
S.No	Description	Qty	Unit	Description	Qty	Unit	STANDARD SHADE NET HOUSE WITH CABLE PURLIN AND ALUMINET																	
1	GABLE LENGTH	8	m	NET GABLE LENGTH	40	m				STANDARD SHADE NET HOUSE WITH CABLE PURLIN AND ALUMINET														
2	SHADE SPAN WIDTH	5	m	NET SHADE SPAN WIDTH	40	m							STANDARD SHADE NET HOUSE WITH CABLE PURLIN AND ALUMINET											
3	No.OF GABLES	5	No	NET CULTIVABLE AREA	1600	sq.m										STANDARD SHADE NET HOUSE WITH CABLE PURLIN AND ALUMINET								
4	No.OF SHADE SPANS	8	No	GROSS GABLE LENGTH	45	m													STANDARD SHADE NET HOUSE WITH CABLE PURLIN AND ALUMINET					
5	BALCONY ON FOUR SIDES	2.5	m	GROSS SHADE SPAN WIDTH	45	m																STANDARD SHADE NET HOUSE WITH CABLE PURLIN AND ALUMINET		
6	Height of NET HOUSE	4	m	GROSS SHADE AREA	2025	sq.m																		
S.No	Description	Specification		Nos	Qty	Unit	Rate	Amount																
A STRUCTURAL MATERIALS																								
1	Wire Rope Stay rod/LIP-C PROFILE	14mm OD x 2m/LIP-C :3mm/1.5m		72	72.0	Nos	250.00	18000.00																
2	Foundations for Outer Columns	OD:76mm/SHS:50X50/3.0mm/0.6m		36	162.0	kg	65.00	10530.00																
3	Outer Columns	OD: 90 mm/SHS:60X60/2.5mm/4m		36	792.0	kg	65.00	51480.00																
4	Inner Columns	OD: 60mm/SHS:50X50/2mm/5m		28	420.0	kg	65.00	27300.00																
5	HUMAN ENTRY - Double Door System	GI Frame work 4m x 3m x 2m		1	1	set	20000.00	20000.00																
6	TRACTOR ENTRY	GI Frame work 2.7m x 2.7m		1	1	set	14000.00	14000.00																
7	CLAMPS, COUPLERS AND ALL HARDWARE	2.5mm thick/300 GSM		LS	2025	sq.m	20.00	40500.00																
								SUB-TOTAL-A		181810.00														
								EXCISE DUTY = 12.5%		22726.25														
								TOTAL-A		204536.25														
B CLADDING MATERIALS																								
1	OPTINET OR EQUIVALENT ON TOP	OPTINET: 40MESH 120 GSM/ WHITE C		1834.6	1834.6	sq.m	70.00	128419.20																
2	OPTINET OR EQUIVALENT ON SIDES	OPTINET: 40MESH 120 GSM/ WHITE C		1209.6	1209.6	sq.m	70.00	84672.00																
3	ALUMINET OR EQUIVALENT AS SECOND LAYER	ALUMINET- 50% SHADE : 80GSM		1834.6	1834.6	sq.m	80.00	146764.80																
								TOTAL-B		359856.00														
C OTHER MATERIALS																								
1	Anchoring rope	GI Wire rope: 6mm OD, 1 X 19/7 X 19		72	432.0	m	30.00	12960.00																
2	Anchoring rope	GI Wire rope: 5mm OD, 1 X 19/7 X 19		72	360.0	m	25.00	9000.00																
3	Cable Purlin	GI Wire rope: 5mm OD, 1 X 19/7 X 19		1020	1020.0	m	25.00	25500.00																
4	Wire Rope for Shade Net Support	GI Wire rope: 5mm OD, 1 X 19/7 X 20		630	630.0	m	25.00	15750.00																
5	PP/PET/Polyester rope	2.5mm OD		3520	3520.0	m	3.00	10560.00																
6	GALVALUME PROFILE	0.6mm thick/100-120GSM		120	120	m	45.00	5400.00																
7	Zig-zag Spring Insert	2.5mm OD GI/PP COATED			240	m	10.00	2400.00																
8	Semi-automatic Shade net retraction system	AS PER SPECIFICATIONS			2025.0	sq.m	80.00	162000.00																
9	GI WIRE FOR TRELLISING	2.5mm OD/ 50-70 GSM		3520	140.8	kg	52.00	7321.60																
10	GI Wire Rope For Trellising	4.0mm OD/ 1 X 19 or 7 x 19			831.6	m	18.00	14968.80																
11	Drip Irrigation System including Foggers	AS PER SPECIFICATIONS			2025	sq.m	71.00	143775.00																
								TOTAL-C		409635.40														
TOTAL STRUCTURAL MATERIAL COST								TOTAL- (A+B+C)		974027.65														
								SALES TAX(CST/VAT) = 5%		48701.38														
								TOTAL-(ABC)		1022729.03														
D FOUNDATION MATERIALS																								
1	Foundations for corridors	B300 GRADE CC: 15" X 6'		72	14.31	cu meter	5500.00	78686.44																
2	Foundations for Outer columns	B300 GRADE CC: 15" X 5'		36	5.96	cu meter	5500.00	32786.02																
3	Foundations for Inner columns	B300 GRADE CC: 12" X 1m		28	1.98	cu meter	5500.00	10880.10																
4	Flooring inside Double Door Entry	Brick work + CC - 3m x 4m x 0.1m		12	1.2	cu meter	12000.00	14400.00																
								TOTAL-D		136752.55														
E LABOUR COST																								
1	Foundation	6'/5'/1m depth x 15" & 12"			136	Nos	150.00	20400.00																
2	FABRICATION CHARGES	As per design requirement			2025	sq.m	40.00	81000.00																
3	INSTALLATION CHARGES	As per design requirement			2025	sq.m	40.00	81000.00																
4	TRANSPORTATION CHARGES							20000.00																
								SUB-TOTAL-E		202400.00														
								SERVICE TAX = 15%		30360.00														
								TOTAL-E		232760.00														
F INSURANCE Standard fire and special perils policy																								
								0.25% of Unit Cost		3480.60														
								GRAND TOTAL		1395722.19														
								COST PER SQ.M		689.25														
								Unit Cost Limited to Rs.		689.00														

BOM OF STANDARD SHADE NETHOUSE WITH CABLE PURLIN AND ALUMINET

FLAT TOP NET HEIGHT ABOVE GROUND LEVEL -- 4 m			GRID SIZE: 8m X 5m		TOTAL AREA :		2915 sq.m		
S.No	Description	Qty	Unit	Description	Qty	Unit	STANDARD SHADE NET HOUSE WITH CABLE PURLIN AND ALUMINET		
1	GABLE LENGTH	8	m	NET GABLE LENGTH	48	m			
2	SHADE SPAN WIDTH	5	m	NET SHADE SPAN WIDTH	50	m			
3	No.OF GABLES	6	No	NET CULTIVABLE AREA	2400	sq.m			
4	No.OF SHADE SPANS	10	No	GROSS GABLE LENGTH	53	m			
5	BALCONY ON FOUR SIDES	2.5	m	GROSS SHADE SPAN WIDTH	55	m			
6	Height of NET HOUSE	4	m	GROSS SHADE AREA	2915	sq.m			
S.No	Description	Specification		Nos	Qty	Unit	Rate	Amount	
A	STRUCTURAL MATERIALS								
1	Wire Rope Stay rod/LIP-C PROFILE	14mm OD x 2m/LIP-C :3mm/1.5m		88	88.0	Nos	250.00	22000.00	
2	Foundations for Outer Columns	OD:76mm/SHS:50X50/3.0mm/0.6m		44	198.0	kg	65.00	12870.00	
3	Outer Columns	OD: 90 mm/SHS:60X60/2.5mm/4m		44	968.0	kg	65.00	62920.00	
4	Inner Columns	OD: 60mm/SHS:50X50/2mm/5m		45	675.0	kg	65.00	43875.00	
5	HUMAN ENTRY - Double Door System	GI Frame work 4m x 3m x 2m		1	1	set	20000.00	20000.00	
6	TRACTOR ENTRY	GI Frame work 2.7m x 2.7m		1	1	set	14000.00	14000.00	
7	CLAMPS, COUPLERS AND ALL HARDWARE	2.5mm thick/300 GSM		LS	2915	sq.m	20.00	58300.00	
SUB-TOTAL-A								233965.00	
EXCISE DUTY = 12.5%								29245.63	
TOTAL-A								263210.63	
B	CLADDING MATERIALS								
1	OPTINET OR EQUIVALENT ON TOP	OPTINET: 40MESH 120 GSM/ WHITE C		2730	2730	sq.m	70.00	191100.00	
2	OPTINET OR EQUIVALENT ON SIDES	OPTINET: 40MESH 120 GSM/ WHITE C		1436.4	1436.4	sq.m	70.00	100548.00	
3	ALUMINET OR EQUIVALENT AS SECOND LAYER	ALUMINET- 50% SHADE : 80GSM		2730	2730	sq.m	80.00	218400.00	
TOTAL-B								510048.00	
C	OTHER MATERIALS								
1	Anchoring rope	GI Wire rope: 6mm OD, 1 X 19/7 X 19		88	528.0	m	30.00	15840.00	
2	Anchoring rope	GI Wire rope: 5mm OD, 1 X 19/7 X 19		88	440.0	m	25.00	11000.00	
3	Cable Purlin	GI Wire rope: 5mm OD, 1 X 19/7 X 19		1442	1442.0	m	25.00	36050.00	
4	Wire Rope for Shade Net Support	GI Wire rope: 5mm OD, 1 X 19/7 X 20		914	914.0	m	25.00	22850.00	
5	PP/PET/Polyester rope	2.5mm OD		5280	5280.0	m	3.00	15840.00	
6	GALVALUME PROFILE	0.6mm thick/100-120GSM		120	120	m	45.00	5400.00	
7	Zig-zag Spring Insert	2.5mm OD GI/PP COATED			240	m	10.00	2400.00	
8	Semi-automatic Shade net retraction system	AS PER SPECIFICATIONS			2915.0	sq.m	70.00	204050.00	
9	GI WIRE FOR TRELISING	2.5mm OD/ 50-70 GSM		5280	211.2	kg	52.00	10982.40	
10	GI Wire Rope For Trellising	4.0mm OD/ 1 X 19 or 7 x 19			1210	m	18.00	21780.00	
11	Drip Irrigation System including Foggers	AS PER SPECIFICATIONS			2915	sq.m	71.00	206965.00	
TOTAL-C								553157.40	
TOTAL STRUCTURAL MATERIAL COST								TOTAL- (A+B+C)	1326416.03
SALES TAX(CST/VAT) = 5%								66320.80	
TOTAL-(ABC)								1392736.83	
D	FOUNDATION MATERIALS								
1	Foundations for corridors	B300 GRADE CC: 15" X 6'		88	17.49	cu meter	5500.00	96172.31	
2	Foundations for Outer columns	B300 GRADE CC: 15" X 5'		44	7.29	cu meter	5500.00	40071.80	
3	Foundations for Inner columns	B300 GRADE CC: 12" X 1m		45	3.18	cu meter	5500.00	17485.88	
4	Flooring inside Double Door Entry	Brick work + CC - 3m x 4m x 0.1m		12	1.2	cu meter	12000.00	14400.00	
TOTAL-D								168129.98	
E	LABOUR COST								
1	Foundation	6'/5'/1m depth x 15" & 12"			177	Nos	150.00	26550.00	
2	FABRICATION CHARGES	As per design requirement			2915	sq.m	40.00	116600.00	
3	INSTALLATION CHARGES	As per design requirement			2915	sq.m	40.00	116600.00	
4	TRANSPORTATION CHARGES							25000.00	
SUB-TOTAL-E								284750.00	
SERVICE TAX = 15%								42712.50	
TOTAL-E								327462.50	
F	INSURANCE	Standard fire and special perils policy		0.25% of Unit Cost				4720.82	
GRAND TOTAL								1893050.13	
COST PER SQ.M								649.42	
Unit Cost Limited to Rs.								649.00	

BOM OF STANDARD SHADE NETHOUSE WITH CABLE PURLIN AND ALUMINET

FLAT TOP NET HEIGHT ABOVE GROUND LEVEL -- 4 m		GRID SIZE: 8m X 5m		TOTAL AREA :		3965 sq.m		
S.No	Description	Qty	Unit	Description	Qty	Unit	STANDARD SHADE NET HOUSE WITH CABLE PURLIN AND ALUMINET	
1	GABLE LENGTH	8 m		NET GABLE LENGTH	56 m			
2	SHADE SPAN WIDTH	5 m		NET SHADE SPAN WIDTH	60 m			
3	No.OF GABLES	7 No		NET CULTIVABLE AREA	3360 sq.m			
4	No.OF SHADE SPANS	12 No		GROSS GABLE LENGTH	61 m			
5	BALCONY ON FOUR SIDES	2.5 m		GROSS SHADE SPAN WIDTH	65 m			
6	Height of NET HOUSE	4 m		GROSS SHADE AREA	3965 sq.m			
S.No	Description	Specification		Nos	Qty	Unit	Rate	Amount
A	STRUCTURAL MATERIALS							
1	Wire Rope Stay rod/LIP-C PROFILE	14mm OD x 2m/LIP-C :3mm/1.5m		104	104.0	Nos	250.00	26000.00
2	Foundations for Outer Columns	OD:76mm/SHS:50X50/3.0mm/0.6m		52	234.0	kg	65.00	15210.00
3	Outer Columns	OD: 90 mm/SHS:60X60/2.5mm/4m		52	1144.0	kg	65.00	74360.00
4	Inner Columns	OD: 60mm/SHS:50X50/2mm/5m		66	990.0	kg	65.00	64350.00
5	HUMAN ENTRY - Double Door System	GI Frame work 4m x 3m x 2m		1	1	set	20000.00	20000.00
6	TRACTOR ENTRY	GI Frame work 2.7m x 2.7m		1	1	set	14000.00	14000.00
7	CLAMPS, COUPLERS AND ALL HARDWARE	2.5mm thick/300 GSM		LS	3965	sq.m	20.00	79300.00
				SUB-TOTAL-A				293220.00
				EXCISE DUTY = 12.5%				36652.50
				TOTAL-A				329872.50
B	CLADDING MATERIALS							
1	OPTINET OR EQUIVALENT ON TOP	OPTINET: 40MESH 120 GSM/ WHITE C		3800.2	3800.2	sq.m	70.00	266011.20
2	OPTINET OR EQUIVALENT ON SIDES	OPTINET: 40MESH 120 GSM/ WHITE C		1663.2	1663.2	sq.m	70.00	116424.00
3	ALUMINET OR EQUIVALENT AS SECOND LAYER	ALUMINET- 50% SHADE : 80GSM		3800.2	3800.2	sq.m	80.00	304012.80
				TOTAL-B				686448.00
C	OTHER MATERIALS							
1	Anchoring rope	GI Wire rope: 6mm OD, 1 X 19/7 X 19		104	624.0	m	30.00	18720.00
2	Anchoring rope	GI Wire rope: 5mm OD, 1 X 19/7 X 19		104	520.0	m	25.00	13000.00
3	Cable Purlin	GI Wire rope: 5mm OD, 1 X 19/7 X 19		1936	1936.0	m	25.00	48400.00
4	Wire Rope for Shade Net Support	GI Wire rope: 5mm OD, 1 X 19/7 X 20		1250	1250.0	m	25.00	31250.00
5	PP/PET/Polyester rope	2.5mm OD		7392	7392.0	m	3.00	22176.00
6	GALVALUME PROFILE	0.6mm thick/100-120GSM		120	120	m	45.00	5400.00
7	Zig-zag Spring Insert	2.5mm OD GI/PP COATED			240	m	10.00	2400.00
8	Semi-automatic Shade net retraction system	AS PER SPECIFICATIONS			3965.0	sq.m	60.00	237900.00
9	GI WIRE FOR TRELLISING	2.5mm OD/ 50-70 GSM		7392	295.7	kg	52.00	15375.36
10	GI Wire Rope For Trellising	4.0mm OD/ 1 X 19 or 7 x 19			1658.8	m	18.00	29858.40
11	Drip Irrigation System including Foggers	AS PER SPECIFICATIONS			3965	sq.m	71.00	281515.00
				TOTAL-C				705994.76
	TOTAL STRUCTURAL MATERIAL COST			TOTAL- (A+B+C)				1722315.26
				SALES TAX(CST/VAT) = 5%				86115.76
				TOTAL-(ABC)				1808431.02
D	FOUNDATION MATERIALS							
1	Foundations for corridors	B300 GRADE CC: 15" X 6'		104	20.67	cu meter	5500.00	113658.19
2	Foundations for Outer columns	B300 GRADE CC: 15" X 5'		52	8.61	cu meter	5500.00	47357.58
3	Foundations for Inner columns	B300 GRADE CC: 12" X 1m		66	4.66	cu meter	5500.00	25645.95
4	Flooring inside Double Door Entry	Brick work + CC - 3m x 4m x 0.1m		12	1.2	cu meter	12000.00	14400.00
				TOTAL-D				201061.72
E	LABOUR COST							
1	Foundation	6'/5'/1m depth x 15" & 12"			222	Nos	150.00	33300.00
2	FABRICATION CHARGES	As per design requirement			3965	sq.m	40.00	158600.00
3	INSTALLATION CHARGES	As per design requirement			3965	sq.m	40.00	158600.00
4	TRANSPORTATION CHARGES							30000.00
				SUB-TOTAL-E				380500.00
				SERVICE TAX = 15%				57075.00
				TOTAL-E				437575.00
F	INSURANCE	Standard fire and special perils policy		0.25% of Unit Cost				6117.67
				GRAND TOTAL				2453185.41
				COST PER SQ.M				618.71
				Unit Cost Limited to Rs.				618.00

BOM OF MULTI-PURPOSE SHADE NET HOUSE

FLAT TOP NET HEIGHT ABOVE GROUND LEVEL -- 4 m			GRID SIZE: 6m X 6m		TOTAL AREA :		529 sq.m			
S.No	Description	Qty	Unit	Description	Qty	Unit	MULTI-PURPOSE SHADE NET HOUSE WITH PIPE PURLINS			
1	GABLE LENGTH	6	m	NET GABLE LENGTH	18	m				
2	SHADE SPAN WIDTH	6	m	NET SHADE SPAN WIDTH	18	m				
3	No.OF GABLES	3	No	NET CULTIVABLE AREA	324	sq.m				
4	No.OF SHADE SPANS	3	No	GROSS GABLE LENGTH	23	m				
5	BALCONY ON FOUR SIDES	2.5	m	GROSS SHADE SPAN LENGTH	23	m				
6	Height of NET HOUSE	4	m	GROSS SHADE AREA	529	sq.m				
S.No	Description	Specification		Nos	Qty	Unit	Rate	Amount		
A	STRUCTURAL MATERIALS									
1	Foundations for Balcony pipes	OD: 48mm/3mm/1.2m		16	67.2	kg	65.00	4368.00		
2	Foundations for Outer Columns	OD: 48mm/3mm/1m		12	42.0	kg	65.00	2730.00		
3	Inner Columns	OD: 60mm/2mm/5m		4	60.0	kg	65.00	3900.00		
4	Outer Columns	OD: 60mm/2mm/4m		12	144.0	kg	65.00	9360.00		
5	Truss Pipe (Along the gable)	OD: 48mm/2mm/6m		12	169.2	kg	65.00	10998.00		
6	Purlin Pipe (Across the gable)	OD: 48mm/2mm/6m		12	169.2	kg	65.00	10998.00		
7	Corridor/Balcony Pipe	OD: 60mm/2mm/4.8m		16	230.4	kg	65.00	14976.00		
8	Horizontal Member in Corridor	OD: 33mm/2mm/1.2m		16	30.7	kg	65.00	1996.80		
9	Knee bracing at all columns	OD: 33mm/2mm/1.2m		48	92.2	kg	65.00	5990.40		
10	HUMAN ENTRY	Double Door System		1	1	set	15000.00	15000.00		
11	CLAMPS, COUPLERS AND ALL HARDWARE ITEMS	2.5mm thick/300 GSM		LS	529	sq.m	20.00	10580.00		
								SUB-TOTAL-A		
								90897.20		
								EXCISE DUTY = 12.5%		
								11362.15		
								TOTAL-A		
								102259.35		
B	CLADDING MATERIALS									
1	MONOFILAMENT NET ON TOP	105 GSM/ WHITE COLOR/6.2m		390.6	390.6	sq.m	36.00	14061.60		
2	INSECT PROOF NET ON SIDES	105 GSM/ WHITE COLOR/6.0m		655.2	655.2	sq.m	40.00	26208.00		
3	Shade net (Tape Type as second layer)	35%/50%-90GSM-WHITE/GREEN/BLACK		390.6	390.6	sq.m	25.00	9765.00		
								TOTAL-B		
								50034.60		
C	OTHER MATERIALS									
1	GALVALUME PROFILE	0.6mm thick/100-120GSM		250	250	m	45.00	11250.00		
2	Zig-zag Spring Insert	2.5mm OD GI/PP COATED			500	m	10.00	5000.00		
3	GI WIRE FOR SHADE NET	2.5mm OD/ 50-70 GSM			15.8	kg	52.00	823.68		
4	Manual Retraction Pulleys and PP Rope	AS PER SPECIFICATIONS			529.0	sq.m	10.00	5290.00		
5	GI WIRE FOR TRELLISING	2.5mm OD/ 50-70 GSM			31.7	kg	52.00	1647.36		
6	GI Wire Rope For Trellising	4.0mm OD/ 1 X 19 or 7 x 19			176	m	18.00	3168.00		
7	Drip Irrigation System	AS PER SPECIFICATIONS			529	sq.m	35.00	18515.00		
8	Over head sprinkler system	AS PER SPECIFICATIONS			529	sq.m	25.00	13225.00		
9	Micro Tunnel Assembly	100 micron polyfilm along with components			270	sq.m	60.00	16200.00		
10	Vegetable seedling Tray (4nos/Sqmt)	98/104 cavity/0.7mm thick			1444.5	Nos	14.00	20223.00		
								TOTAL-C		
								95342.04		
	TOTAL STRUCTURAL MATERIAL COST							TOTAL- (A+B+C)		
								247635.99		
								SALES TAX(CST/VAT) = 5%		
								12381.80		
								TOTAL-(ABC)		
								260017.79		
D	FOUNDATION MATERIALS									
1	Foundations for corridors	Cement Concrete: 1:2:4		16	3.26	cu meter	5500.00	17955.27		
2	Foundations for Outer columns	Cement Concrete: 1:2:4		12	2.04	cu meter	5500.00	11222.05		
3	Foundations for Inner columns	Cement Concrete: 1:2:4		4	0.25	cu meter	5500.00	1398.87		
								TOTAL-D		
								30576.19		
E	LABOR COST									
1	Foundation	6'/5'/3' depth x 15" & 12"			32	Nos	150.00	4800.00		
2	FABRICATION CHARGES	As per design requirement			529	sq.m	50.00	26450.00		
3	INSTALLATION CHARGES	As per design requirement			529	sq.m	50.00	26450.00		
4	TRANSPORTATION CHARGES							10000.00		
								SUB-TOTAL-E		
								67700.00		
								SERVICE TAX = 15%		
								10155.00		
								TOTAL-E		
								77855.00		
F	INSURANCE	Standard fire and special perils policy						0.25% of Unit Cost		
								921.12		
								GRAND TOTAL		
								369370.10		
								COST PER SQ.M		
								698.24		
								Unit Cost Limited to Rs. 698.00		

BOM OF MULTI-PURPOSE SHADE NET HOUSE

FLAT TOP NET HEIGHT ABOVE GROUND LEVEL – 4 m			GRID SIZE: 6m X 6m		TOTAL AREA :		1015	sq.m
S.No	Description	Qty	Unit	Description	Qty	Unit	MULTI-PURPOSE SHADE NET HOUSE WITH PIPE PURLINS	
1	GABLE LENGTH	6	m	NET GABLE LENGTH	30	m		
2	SHADE SPAN WIDTH	6	m	NET SHADE SPAN WIDTH	24	m		
3	No.OF GABLES	5	No	NET CULTIVABLE AREA	720	sq.m		
4	No.OF SHADE SPANS	4	No	GROSS GABLE LENGTH	35	m		
5	BALCONY ON FOUR SIDES	2.5	m	GROSS SHADE SPAN LENGTH	29	m		
6	Height of NET HOUSE	4	m	GROSS SHADE AREA	1015	sq.m		
S.No	Description	Specification		Nos	Qty	Unit	Rate	Amount
A	STRUCTURAL MATERIALS							
1	Foundations for Balcony pipes	OD: 48mm/3mm/1.2m		22	92.4	kg	65.00	6006.00
2	Foundations for Outer Columns	OD: 48mm/3mm/1m		18	63.0	kg	65.00	4095.00
3	Inner Columns	OD: 60mm/2mm/5m		12	180.0	kg	65.00	11700.00
4	Outer Columns	OD: 60mm/2mm/4m		18	216.0	kg	65.00	14040.00
5	Truss Pipe (Along the gable)	OD: 48mm/2mm/6m		25	352.5	kg	65.00	22912.50
6	Purlin Pipe (Across the gable)	OD: 48mm/2mm/6m		24	338.4	kg	65.00	21996.00
7	Corridor/Balcony Pipe	OD: 60mm/2mm/4.8m		22	316.8	kg	65.00	20592.00
8	Horizontal Member in Corridor	OD: 33mm/2mm/1.2m		22	42.2	kg	65.00	2745.60
9	Knee bracing at all columns	OD: 33mm/2mm/1.2m		98	188.2	kg	65.00	12230.40
10	HUMAN ENTRY	Double Door System		1	1	set	15000.00	15000.00
11	CLAMPS, COUPLERS AND ALL HARDWARE ITEMS	2.5mm thick/300 GSM		APD	1015	sq.m	20.00	20300.00
								SUB-TOTAL-A
								151617.50
								EXCISE DUTY = 12.5%
								18952.19
								TOTAL-A
								170569.69
B	CLADDING MATERIALS							
1	MONOFILAMENT NET ON TOP	105 GSM/ WHITE COLOR/6.2m		833.28	833.28	sq.m	36.00	29998.08
2	INSECT PROOF NET ON SIDES	105 GSM/ WHITE COLOR/6.0m		882	882	sq.m	40.00	35280.00
3	Shade net (Tape Type as second layer)	35%/50%-90GSM-WHITE/GREEN/BLACK		833.28	833.28	sq.m	25.00	20832.00
								TOTAL-B
								86110.08
C	OTHER MATERIALS							
1	GALVALUME PROFILE	0.6mm thick/100-120GSM		342	342	m	45.00	15390.00
2	Zig-zag Spring Insert	2.5mm OD GI/PP COATED			684	m	10.00	6840.00
3	GI WIRE FOR SHADE NET	2.5mm OD/ 50-70 GSM			34.3	kg	52.00	1784.64
4	Manual Retraction Pulleys and PP Rope	AS PER SPECIFICATIONS			1015.0	sq.m	10.00	10150.00
5	GI WIRE FOR TRELLISING	2.5mm OD/ 50-70 GSM			68.6	kg	52.00	3569.28
6	GI Wire Rope For Trellising	4.0mm OD/ 1 X 19 or 7 x 19			352	m	18.00	6336.00
7	Drip Irrigation System	AS PER SPECIFICATIONS			1015	sq.m	35.00	35525.00
8	Over head sprinkler system	AS PER SPECIFICATIONS			1015	sq.m	25.00	25375.00
9	Micro Tunnel Assembly	100 micron polyfilm along with components			600	sq.m	60.00	36000.00
10	Vegetable seedling Tray (4nos/Sqmt)	98/104 cavity/0.7mm thick			3210	Nos	14.00	44940.00
								TOTAL-C
								185909.92
	TOTAL STRUCTURAL MATERIAL COST							TOTAL- (A+B+C)
								442589.69
								SALES TAX(CST/VAT) = 5%
								22129.48
								TOTAL-(ABC)
								464719.17
D	FOUNDATION MATERIALS							
1	Foundations for corridors	Cement Concrete: 1:2:4		22	4.49	cu meter	5500.00	24688.50
2	Foundations for Outer columns	Cement Concrete: 1:2:4		18	3.06	cu meter	5500.00	16833.07
3	Foundations for Inner columns	Cement Concrete: 1:2:4		12	0.76	cu meter	5500.00	4196.61
								TOTAL-D
								45718.18
E	LABOR COST							
1	Foundation	6'/5'/3' depth x 15" & 12"			52	Nos	150.00	7800.00
2	FABRICATION CHARGES	As per design requirement			1015	sq.m	50.00	50750.00
3	INSTALLATION CHARGES	As per design requirement			1015	sq.m	50.00	50750.00
4	TRANSPORTATION CHARGES							15000.00
								SUB-TOTAL-E
								124300.00
								SERVICE TAX = 15%
								18645.00
								TOTAL-E
								142945.00
F	INSURANCE	Standard fire and special perils policy						
								0.25% of Unit Cost
								1633.46
								GRAND TOTAL
								655015.81
								COST PER SQ.M
								645.34
								Unit Cost Limited to Rs. 645.00

THE FOLLOWING COMPONENTS ARE ALLOWED AS SUBSTITES BASED ON THEIR PHYSICAL INSTALLATION IN THE STRUCTURE FOR SUBSIDY

1	INSECT PROOF NET ON TOP			105 GSM/ WHITE COLOR/6.2m	833.28	sq.m	40.00	33331.20
---	-------------------------	--	--	---------------------------	--------	------	-------	----------

Note: Micro Tunnels and Vegetable Seedling Trays supply is limited to the Net Cultivable Area only.
In any instance, the subsidy component cannot exceed Rs.355/- per sq.m

BOM OF MULTI-PURPOSE SHADE NET HOUSE

FLAT TOP NET HEIGHT ABOVE GROUND LEVEL -- 4 m		GRID SIZE: 6m X 6m		TOTAL AREA :		1927	sq.m		
S.No	Description	Qty	Unit	Description	Qty	Unit	MULTI-PURPOSE SHADE NET HOUSE WITH PIPE PURLINS		
1	GABLE LENGTH	6	m	NET GABLE LENGTH	36	m			
2	SHADE SPAN WIDTH	6	m	NET SHADE SPAN WIDTH	42	m			
3	No.OF GABLES	6	No	NET CULTIVABLE AREA	1512	sq.m			
4	No.OF SHADE SPANS	7	No	GROSS GABLE LENGTH	41	m			
5	BALCONY ON FOUR SIDES	2.5	m	GROSS SHADE SPAN LENGTH	47	m			
6	Height of NET HOUSE	4	m	GROSS SHADE AREA	1927	sq.m			
S.No	Description	Specification		Nos	Qty	Unit	Rate	Amount	
A	STRUCTURAL MATERIALS								
1	Foundations for Balcony pipes	OD: 48mm/3mm/1.2m		30	126.0	kg	65.00	8190.00	
2	Foundations for Outer Columns	OD: 48mm/3mm/1m		26	91.0	kg	65.00	5915.00	
3	Inner Columns	OD: 60mm/2mm/5m		30	450.0	kg	65.00	29250.00	
4	Outer Columns	OD: 60mm/2mm/4m		26	312.0	kg	65.00	20280.00	
5	Truss Pipe (Along the gable)	OD: 48mm/2mm/6m		48	676.8	kg	65.00	43992.00	
6	Purlin Pipe (Across the gable)	OD: 48mm/2mm/6m		49	690.9	kg	65.00	44908.50	
7	Corridor/Balcony Pipe	OD: 60mm/2mm/4.8m		30	432.0	kg	65.00	28080.00	
8	Horizontal Member in Corridor	OD: 33mm/2mm/1.2m		30	57.6	kg	65.00	3744.00	
9	Knee bracing at all columns	OD: 33mm/2mm/1.2m		194	372.5	kg	65.00	24211.20	
10	HUMAN ENTRY	Double Door System		1	1	set	15000.00	15000.00	
11	TRACTOR ENTRY	AS PER SPECIFICATIONS		1	1	set	11000.00	11000.00	
12	CLAMPS, COUPLERS AND ALL HARDWARE ITEMS	2.5mm thick/300 GSM		APD	1927	sq.m	20.00	38540.00	
SUB-TOTAL-A								273110.70	
EXCISE DUTY = 12.5%								34138.84	
TOTAL-A								307249.54	
B	CLADDING MATERIALS								
1	MONOFILAMENT NET ON TOP	105 GSM/ WHITE COLOR/6.2m		1731.7	1731.7	sq.m	36.00	62339.76	
2	INSECT PROOF NET ON SIDES	105 GSM/ WHITE COLOR/6.0m		1184.4	1184.4	sq.m	40.00	47376.00	
3	Shade net (Tape Type as second layer)	35%/50%-90GSM-WHITE/GREEN/BLACK		1731.7	1731.7	sq.m	25.00	43291.50	
TOTAL-B								153007.26	
C	OTHER MATERIALS								
1	GALVALUME PROFILE	0.6mm thick/100-120GSM		522	522	m	45.00	23490.00	
2	Zig-zag Spring Insert	2.5mm OD GI/PP COATED			1044	m	10.00	10440.00	
3	GI WIRE FOR SHADE NET	2.5mm OD/ 50-70 GSM			69.7	kg	52.00	3624.19	
4	Manual Retraction Pulleys and PP Rope	AS PER SPECIFICATIONS			1927.0	sq.m	10.00	19270.00	
5	GI WIRE FOR TRELLISING	2.5mm OD/ 50-70 GSM			139.4	kg	52.00	7248.38	
6	GI Wire Rope For Trellising	4.0mm OD/ 1 X 19 or 7 x 19			668.8	m	18.00	12038.40	
7	Drip Irrigation System	AS PER SPECIFICATIONS			1927	sq.m	35.00	67445.00	
8	Over head sprinkler system	AS PER SPECIFICATIONS			1927	sq.m	25.00	48175.00	
9	Micro Tunnel Assembly	100 micron polyfilm along with components			1260	sq.m	60.00	75600.00	
10	Vegetable seedling Tray (4nos/Sqmt)	98/104 cavity/0.7mm thick			6741	Nos	14.00	94374.00	
TOTAL-C								361704.98	
TOTAL STRUCTURAL MATERIAL COST								TOTAL- (A+B+C)	821961.77
SALES TAX(CST/VAT) = 5%								41098.09	
TOTAL-(ABC)								863059.86	
D	FOUNDATION MATERIALS								
1	Foundations for corridors	Cement Concrete: 1:2:4		30	6.12	cu meter	5500.00	33666.14	
2	Foundations for Outer columns	Cement Concrete: 1:2:4		26	4.42	cu meter	5500.00	24314.43	
3	Foundations for Inner columns	Cement Concrete: 1:2:4		30	1.91	cu meter	5500.00	10491.53	
TOTAL-D								68472.10	
E	LABOR COST								
1	Foundation	6'/5'/3' depth x 15" & 12"			86	Nos	150.00	12900.00	
2	FABRICATION CHARGES	As per design requirement			1927	sq.m	40.00	77080.00	
3	INSTALLATION CHARGES	As per design requirement			1927	sq.m	40.00	77080.00	
4	TRANSPORTATION CHARGES							20000.00	
SUB-TOTAL-E								187060.00	
SERVICE TAX = 15%								28059.00	
TOTAL-E								215119.00	
F	INSURANCE	Standard fire and special perils policy					0.25% of Unit Cost	2866.63	
GRAND TOTAL								1149517.59	
COST PER SQ.M								596.53	
Unit Cost Limited to Rs.								596.00	

THE FOLLOWING COMPONENTS ARE ALLOWED AS SUBSTITES BASED ON THEIR PHYSICAL INSTALLATION IN THE STRUCTURE FOR SUBSIDY

1	INSECT PROOF NET ON TOP		105 GSM/ WHITE COLOR/6.2m		1731.7	sq.m	40.00	69266.40
2	Semi-automatic Shade net retraction system		AS PER SPECIFICATIONS		1927	sq.m	80.00	154160.00

Note: Micro Tunnels and Vegetable Seedling Trays supply is limited to the Net Cultivable Area only.
In any instance, the subsidy component cannot exceed Rs.355/- per sq.m

BOM OF MULTI-PURPOSE SHADE NET HOUSE									
FLAT TOP NET HEIGHT ABOVE GROUND LEVEL -- 4 m				GRID SIZE: 6m X 6m		TOTAL AREA :		3055 sq.m	
S.No	Description	Qty	Unit	Description	Qty	Unit	MULTI-PURPOSE SHADE NET HOUSE WITH PIPE PURLINS		
1	GABLE LENGTH	6	m	NET GABLE LENGTH	42	m			
2	SHADE SPAN WIDTH	6	m	NET SHADE SPAN WIDTH	60	m			
3	No.OF GABLES	7	No	NET CULTIVABLE AREA	2520	sq.m			
4	No.OF SHADE SPANS	10	No	GROSS GABLE LENGTH	47	m			
5	BALCONY ON FOUR SIDES	2.5	m	GROSS SHADE SPAN LENGTH	65	m			
6	Height of NET HOUSE	4	m	GROSS SHADE AREA	3055	sq.m			
S.No	Description	Specification		Nos	Qty	Unit	Rate	Amount	
A	STRUCTURAL MATERIALS								
1	Foundations for Balcony pipes	OD: 48mm/3mm/1.2m		38	159.6	kg	65.00	10374.00	
2	Foundations for Outer Columns	OD: 48mm/3mm/1m		34	119.0	kg	65.00	7735.00	
3	Inner Columns	OD: 60mm/2mm/5m		54	810.0	kg	65.00	52650.00	
4	Outer Columns	OD: 60mm/2mm/4m		34	408.0	kg	65.00	26520.00	
5	Truss Pipe (Along the gable)	OD: 48mm/2mm/6m		77	1085.7	kg	65.00	70570.50	
6	Purlin Pipe (Across the gable)	OD: 48mm/2mm/6m		80	1128.0	kg	65.00	73320.00	
7	Corridor/Balcony Pipe	OD: 60mm/2mm/4.8m		38	547.2	kg	65.00	35568.00	
8	Horizontal Member in Corridor	OD: 33mm/2mm/1.2m		38	73.0	kg	65.00	4742.40	
9	Knee bracing at all columns	OD: 33mm/2mm/1.2m		314	602.9	kg	65.00	39187.20	
10	HUMAN ENTRY	Double Door System		1	1	set	15000.00	15000.00	
11	TRACTOR ENTRY	AS PER SPECIFICATIONS		1	1	set	11000.00	11000.00	
12	CLAMPS, COUPLERS AND ALL HARDWARE ITEMS	2.5mm thick/300 GSM		APD	3055	sq.m	20.00	61100.00	
							SUB-TOTAL-A		407767.10
							EXCISE DUTY = 12.5%		50970.89
							TOTAL-A		458737.99
B	GLADDING MATERIALS								
1	MONOFILAMENT NET ON TOP	105 GSM/ WHITE COLOR/6.2m		2864.4	2864.4	sq.m	36.00	103118.40	
2	INSECT PROOF NET ON SIDES	105 GSM/ WHITE COLOR/6.0m		1486.8	1486.8	sq.m	40.00	59472.00	
3	Shade net (Tape Type as second layer)	35%/50%-90GSM-WHITE/GREEN/BLACK		2864.4	2864.4	sq.m	25.00	71610.00	
							TOTAL-B		234200.40
C	OTHER MATERIALS								
1	GALVALUME PROFILE	0.6mm thick/100-120GSM		738	738	m	45.00	33210.00	
2	Zig-zag Spring Insert	2.5mm OD GI/PP COATED			1476	m	10.00	14760.00	
3	GI WIRE FOR SHADE NET	2.5mm OD/ 50-70 GSM			114.6	kg	52.00	5957.95	
4	Manual Retraction Pulleys and PP Rope	AS PER SPECIFICATIONS			3055.0	sq.m	10.00	30550.00	
5	GI WIRE FOR TRELLISING	2.5mm OD/ 50-70 GSM			229.2	kg	52.00	11915.90	
6	GI Wire Rope For Trellising	4.0mm OD/ 1 X 19 or 7 x 19			1064.8	m	18.00	19166.40	
7	Drip Irrigation System	AS PER SPECIFICATIONS			3055	sq.m	35.00	106925.00	
8	Over head sprinkler system	AS PER SPECIFICATIONS			3055	sq.m	25.00	76375.00	
9	Micro Tunnel Assembly	100 micron polyfilm along with components			2100	sq.m	60.00	126000.00	
10	Vegetable seedling Tray (4nos/Sqmt)	98/104 cavity/0.7mm thick			11235	Nos	14.00	157290.00	
							TOTAL-C		582150.26
TOTAL STRUCTURAL MATERIAL COST							TOTAL- (A+B+C)		1275088.64
							SALES TAX(CST/VAT) = 5%		63754.43
							TOTAL-(ABC)		1338843.08
D	FOUNDATION MATERIALS								
1	Foundations for corridors	Cement Concrete: 1:2:4		38	7.75	cu meter	5500.00	42643.77	
2	Foundations for Outer columns	Cement Concrete: 1:2:4		34	5.78	cu meter	5500.00	31795.80	
3	Foundations for Inner columns	Cement Concrete: 1:2:4		54	3.43	cu meter	5500.00	18884.75	
							TOTAL-D		93324.32
E	LABOR COST								
1	Foundation	6'5'/3' depth x 15" & 12"			126	Nos	150.00	18900.00	
2	FABRICATION CHARGES	As per design requirement			3055	sq.m	40.00	122200.00	
3	INSTALLATION CHARGES	As per design requirement			3055	sq.m	40.00	122200.00	
4	TRANSPORTATION CHARGES							25000.00	
							SUB-TOTAL-E		288300.00
							SERVICE TAX = 15%		43245.00
							TOTAL-E		331545.00
F	INSURANCE	Standard fire and special perils policy				0.25% of Unit Cost		4409.28	
							GRAND TOTAL		1768121.67
							COST PER SQ.M		578.76
							Unit Cost Limited to Rs.		578.00
THE FOLLOWING COMPONENTS ARE ALLOWED AS SUBTITES BASED ON THEIR PHYSICAL INSTALLATION IN THE STRUCTURE									
1	INSECT PROOF NET ON TOP			105 GSM/ WHITE COLOR/6.2m		2864.4	sq.m	40.00	114576.00
2	Semi-automatic Shade net retraction system			AS PER SPECIFICATIONS		3055	sq.m	70.00	213850.00

Note: Micro Tunnels and Vegetable Seedling Trays supply is limited to the Net Cultivable Area only.
In any instance, the subsidy component cannot exceed Rs.355/- per sq.m

BOM OF MULTI-PURPOSE SHADE NET HOUSE WITH ALUMINET

FLAT TOP NET HEIGHT ABOVE GROUND LEVEL -- 4 m			GRID SIZE: 6m X 6m		TOTAL AREA :		529 sq.m			
S.No	Description	Qty	Unit	Description	Qty	Unit	MULTI-PURPOSE SHADE NET HOUSE WITH PIPE PURLINS, ALUMINET AND OPTINET			
1	GABLE LENGTH	6	m	NET GABLE LENGTH	18	m				
2	SHADE SPAN WIDTH	6	m	NET SHADE SPAN WIDTH	18	m				
3	No.OF GABLES	3	No	NET CULTIVABLE AREA	324	sq.m				
4	No.OF SHADE SPANS	3	No	GROSS GABLE LENGTH	23	m				
5	BALCONY ON FOUR SIDES	2.5	m	GROSS SHADE SPAN LENGTH	23	m				
6	Height of NET HOUSE	4	m	GROSS SHADE AREA	529	sq.m				
S.No	Description	Specification	Nos	Qty	Unit	Rate	Amount			
A	STRUCTURAL MATERIALS									
1	Foundations for Balcony pipes	OD: 48mm/3mm/1.2m	16	67.2	kg	65.00	4368.00			
2	Foundations for Outer Columns	OD: 48mm/3mm/1m	12	42.0	kg	65.00	2730.00			
3	Inner Columns	OD: 60mm/2mm/5m	4	60.0	kg	65.00	3900.00			
4	Outer Columns	OD: 60mm/2mm/4m	12	144.0	kg	65.00	9360.00			
5	Truss Pipe (Along the gable)	OD: 48mm/2mm/6m	12	169.2	kg	65.00	10998.00			
6	Purlin Pipe (Across the gable)	OD: 48mm/2mm/6m	12	169.2	kg	65.00	10998.00			
7	Corridor/Balcony Pipe	OD: 60mm/2mm/4.8m	16	230.4	kg	65.00	14976.00			
8	Horizontal Member in Corridor	OD: 33mm/2mm/1.2m	16	30.7	kg	65.00	1996.80			
9	Knee bracing at all columns	OD: 33mm/2mm/1.2m	48	92.2	kg	65.00	5990.40			
10	HUMAN ENTRY	Double Door System	1	1	set	20000.00	20000.00			
11	CLAMPS, COUPLERS AND ALL HARDWARE	2.5mm thick/300 GSM	APD	529	sq.m	20.00	10580.00			
								SUB-TOTAL-A		
								95897.20		
								EXCISE DUTY = 12.5%		
								11987.15		
								TOTAL-A		
								107884.35		
B	CLADDING MATERIALS									
1	OPTINET OR EQUIVALENT ON TOP	OPTINET: 40MESH 120 GSM/ WHITE C	390.6	390.6	sq.m	70.00	27342.00			
2	OPTINET OR EQUIVALENT ON SIDES	OPTINET: 40MESH 120 GSM/ WHITE C	655.2	655.2	sq.m	70.00	45864.00			
3	ALUMINET OR EQUIVALENT AS SECOND LAYER	ALUMINET- 50% SHADE : 80GSM	390.6	390.6	sq.m	80.00	31248.00			
								TOTAL-B		
								104454.00		
C	OTHER MATERIALS									
1	GALVALUME PROFILE	0.6mm thick/100-120GSM	250	250	m	45.00	11250.00			
2	Zig-zag Spring Insert	2.5mm OD GI/PP COATED		500	m	10.00	5000.00			
3	GI WIRE FOR SHADE NET	2.5mm OD/ 50-70 GSM		15.8	kg	52.00	823.68			
4	Manual Retraction Pulleys and PP Rope	AS PER SPECIFICATIONS		529.0	sq.m	10.00	5290.00			
5	GI WIRE FOR TRELLISING	2.5mm OD/ 50-70 GSM		31.7	kg	52.00	1647.36			
6	GI Wire Rope For Trellising	4.0mm OD/ 1 X 19 or 7 x 19		176	m	18.00	3168.00			
7	Drip Irrigation System	AS PER SPECIFICATIONS		529	sq.m	35.00	18515.00			
8	Over head sprinkler system	AS PER SPECIFICATIONS		529	sq.m	25.00	13225.00			
9	Micro Tunnel Assembly	100 micron polyfilm along with components		270	sq.m	60.00	16200.00			
10	Vegetable seedling Tray (4nos/Sqmt)	98/104 cavity/0.7mm thick		1444.5	Nos	14.00	20223.00			
								TOTAL-C		
								95342.04		
	TOTAL STRUCTURAL MATERIAL COST							TOTAL- (A+B+C)		
								307680.39		
								SALES TAX(CST/VAT) = 5%		
								15384.02		
								TOTAL-(ABC)		
								323064.41		
D	FOUNDATION MATERIALS									
1	Foundations for corridors	Cement Concrete: 1:2:4	16	3.26	cu meter	5500.00	17955.27			
2	Foundations for Outer columns	Cement Concrete: 1:2:4	12	2.04	cu meter	5500.00	11222.05			
3	Foundations for Inner columns	Cement Concrete: 1:2:4	4	0.25	cu meter	5500.00	1398.87			
4	Flooring in Human Entry	CC and Brick Work	1	1.2	cu meter	12000.00	14400.00			
								TOTAL-D		
								44976.19		
E	LABOR COST									
1	Foundation	6'/5'/3' depth x 15" & 12"		32	Nos	150.00	4800.00			
2	FABRICATION CHARGES	As per design requirement		529	sq.m	50.00	26450.00			
3	INSTALLATION CHARGES	As per design requirement		529	sq.m	50.00	26450.00			
4	TRANSPORTATION CHARGES						10000.00			
								SUB-TOTAL-E		
								67700.00		
								SERVICE TAX = 15%		
								10155.00		
								TOTAL-E		
								77855.00		
F	INSURANCE	Standard fire and special perils policy						0.25% of Unit Cost		
								1114.74		
								GRAND TOTAL		
								447010.34		
								COST PER SQ.M		
								845.01		
								Unit Cost Limited to Rs.		
								710.00		

BOM OF MULTI-PURPOSE SHADE NET HOUSE WITH ALUMINET

FLAT TOP NET HEIGHT ABOVE GROUND LEVEL -- 4 m			GRID SIZE: 6m X 6m		TOTAL AREA :		1015 sq.m		
S.No	Description	Qty	Unit	Description	Qty	Unit	MULTI-PURPOSE SHADE NET HOUSE WITH PIPE PURLINS, ALUMINET AND OPTINET		
1	GABLE LENGTH	6	m	NET GABLE LENGTH	30	m			
2	SHADE SPAN WIDTH	6	m	NET SHADE SPAN WIDTH	24	m			
3	No.OF GABLES	5	No	NET CULTIVABLE AREA	720	sq.m			
4	No.OF SHADE SPANS	4	No	GROSS GABLE LENGTH	35	m			
5	BALCONY ON FOUR SIDES	2.5	m	GROSS SHADE SPAN LENGTH	29	m			
6	Height of NET HOUSE	4	m	GROSS SHADE AREA	1015	sq.m			
S.No	Description	Specification		Nos	Qty	Unit	Rate	Amount	
A	STRUCTURAL MATERIALS								
1	Foundations for Balcony pipes	OD: 48mm/3mm/1.2m		22	92.4	kg	65.00	6006.00	
2	Foundations for Outer Columns	OD: 48mm/3mm/1m		18	63.0	kg	65.00	4095.00	
3	Inner Columns	OD: 60mm/2mm/5m		12	180.0	kg	65.00	11700.00	
4	Outer Columns	OD: 60mm/2mm/4m		18	216.0	kg	65.00	14040.00	
5	Truss Pipe (Along the gable)	OD: 48mm/2mm/6m		25	352.5	kg	65.00	22912.50	
6	Purlin Pipe (Across the gable)	OD: 48mm/2mm/6m		24	338.4	kg	65.00	21996.00	
7	Corridor/Balcony Pipe	OD: 60mm/2mm/4.8m		22	316.8	kg	65.00	20592.00	
8	Horizontal Member in Corridor	OD: 33mm/2mm/1.2m		22	42.2	kg	65.00	2745.60	
9	Knee bracing at all columns	OD: 33mm/2mm/1.2m		98	188.2	kg	65.00	12230.40	
10	HUMAN ENTRY	Double Door System		1	1	set	20000.00	20000.00	
11	CLAMPS, COUPLERS AND ALL HARDWARE	2.5mm thick/300 GSM		APD	1015	sq.m	20.00	20300.00	
					SUB-TOTAL-A			156617.50	
					EXCISE DUTY = 12.5%			19577.19	
					TOTAL-A			176194.69	
B	CLADDING MATERIALS								
1	OPTINET OR EQUIVALENT ON TOP	OPTINET: 40MESH 120 GSM/ WHITE C		833.28	833.28	sq.m	70.00	58329.60	
2	OPTINET OR EQUIVALENT ON SIDES	OPTINET: 40MESH 120 GSM/ WHITE C		882	882	sq.m	70.00	61740.00	
3	ALUMINET OR EQUIVALENT AS SECOND LAYER	ALUMINET- 50% SHADE : 80GSM		833.28	833.28	sq.m	80.00	66662.40	
					TOTAL-B			186732.00	
C	OTHER MATERIALS								
1	GALVALUME PROFILE	0.6mm thick/100-120GSM		342	342	m	45.00	15390.00	
2	Zig-zag Spring Insert	2.5mm OD GI/PP COATED			684	m	10.00	6840.00	
3	GI WIRE FOR SHADE NET	2.5mm OD/ 50-70 GSM			34.3	kg	52.00	1784.64	
4	Manual Retraction Pulleys and PP Rope	AS PER SPECIFICATIONS			1015.0	sq.m	10.00	10150.00	
5	GI WIRE FOR TRELLISING	2.5mm OD/ 50-70 GSM			68.6	kg	52.00	3569.28	
6	GI Wire Rope For Trellising	4.0mm OD/ 1 X 19 or 7 x 19			352	m	18.00	6336.00	
7	Drip Irrigation System	AS PER SPECIFICATIONS			1015	sq.m	35.00	35525.00	
8	Over head sprinkler system	AS PER SPECIFICATIONS			1015	sq.m	25.00	25375.00	
9	Micro Tunnel Assembly	100 micron polyfilm along with components			600	sq.m	60.00	36000.00	
10	Vegetable seedling Tray (4nos/Sqmt)	98/104 cavity/0.7mm thick			3210	Nos	14.00	44940.00	
					TOTAL-C			185909.92	
	TOTAL STRUCTURAL MATERIAL COST				TOTAL- (A+B+C)			548836.61	
					SALES TAX(CST/VAT) = 5%			27441.83	
					TOTAL-(ABC)			576278.44	
D	FOUNDATION MATERIALS								
1	Foundations for corridors	Cement Concrete: 1:2:4		22	4.49	cu meter	5500.00	24688.50	
2	Foundations for Outer columns	Cement Concrete: 1:2:4		18	3.06	cu meter	5500.00	16833.07	
3	Foundations for Inner columns	Cement Concrete: 1:2:4		12	0.76	cu meter	5500.00	4196.61	
4	Flooring in Human Entry	CC and Brick Work		1	1.2	cu meter	12000.00	14400.00	
					TOTAL-D			60118.18	
E	LABOR COST								
1	Foundation	6'/5'/3' depth x 15" & 12"			52	Nos	150.00	7800.00	
2	FABRICATION CHARGES	As per design requirement			1015	sq.m	50.00	50750.00	
3	INSTALLATION CHARGES	As per design requirement			1015	sq.m	50.00	50750.00	
4	TRANSPORTATION CHARGES							15000.00	
					SUB-TOTAL-E			124300.00	
					SERVICE TAX = 15%			18645.00	
					TOTAL-E			142945.00	
F	INSURANCE	Standard fire and special perils policy			0.25% of Unit Cost			1948.35	
					GRAND TOTAL			781289.97	
					COST PER SQ.M			769.74	
					Unit Cost Limited to Rs.			710.00	

BOM OF MULTI-PURPOSE SHADE NET HOUSE WITH ALUMINET

FLAT TOP NET HEIGHT ABOVE GROUND LEVEL -- 4 m		GRID SIZE: 6m X 6m		TOTAL AREA :		1927	sq.m	
S.No	Description	Qty	Unit	Description	Qty	Unit	MULTI-PURPOSE SHADE NET HOUSE WITH PIPE PURLINS, ALUMINET AND OPTINET	
1	GABLE LENGTH	6	m	NET GABLE LENGTH	36	m		
2	SHADE SPAN WIDTH	6	m	NET SHADE SPAN WIDTH	42	m		
3	No.OF GABLES	6	No	NET CULTIVABLE AREA	1512	sq.m		
4	No.OF SHADE SPANS	7	No	GROSS GABLE LENGTH	41	m		
5	BALCONY ON FOUR SIDES	2.5	m	GROSS SHADE SPAN LENGTH	47	m		
6	Height of NET HOUSE	4	m	GROSS SHADE AREA	1927	sq.m		
S.No	Description	Specification		Nos	Qty	Unit	Rate	Amount
A	STRUCTURAL MATERIALS							
1	Foundations for Balcony pipes	OD: 48mm/3mm/1.2m		30	126.0	kg	65.00	8190.00
2	Foundations for Outer Columns	OD: 48mm/3mm/1m		26	91.0	kg	65.00	5915.00
3	Inner Columns	OD: 60mm/2mm/5m		30	450.0	kg	65.00	29250.00
4	Outer Columns	OD: 60mm/2mm/4m		26	312.0	kg	65.00	20280.00
5	Truss Pipe (Along the gable)	OD: 48mm/2mm/6m		48	676.8	kg	65.00	43992.00
6	Purlin Pipe (Across the gable)	OD: 48mm/2mm/6m		49	690.9	kg	65.00	44908.50
7	Corridor/Balcony Pipe	OD: 60mm/2mm/4.8m		30	432.0	kg	65.00	28080.00
8	Horizontal Member in Corridor	OD: 33mm/2mm/1.2m		30	57.6	kg	65.00	3744.00
9	Knee bracing at all columns	OD: 33mm/2mm/1.2m		194	372.5	kg	65.00	24211.20
10	HUMAN ENTRY	Double Door System		1	1	set	20000.00	20000.00
11	TRACTOR ENTRY	AS PER SPECIFICATIONS		1	1	set	14000.00	14000.00
12	CLAMPS, COUPLERS AND ALL HARDWARE	2.5mm thick/300 GSM		APD	1927	sq.m	20.00	38540.00
								SUB-TOTAL-A
								281110.70
								EXCISE DUTY = 12.5%
								35138.84
								TOTAL-A
								316249.54
B	CLADDING MATERIALS							
1	OPTINET OR EQUIVALENT ON TOP	OPTINET: 40MESH 120 GSM/ WHITE CO		1731.7	1731.7	sq.m	70.00	121216.20
2	OPTINET OR EQUIVALENT ON SIDES	OPTINET: 40MESH 120 GSM/ WHITE CO		1184.4	1184.4	sq.m	70.00	82908.00
3	ALUMINET OR EQUIVALENT AS SECOND LAYER	ALUMINET- 50% SHADE : 80GSM		1731.7	1731.7	sq.m	80.00	138532.80
								TOTAL-B
								342657.00
C	OTHER MATERIALS							
1	GALVALUME PROFILE	0.6mm thick/100-120GSM		522	522	m	45.00	23490.00
2	Zig-zag Spring Insert	2.5mm OD GI/PP COATED			1044	m	10.00	10440.00
3	GI WIRE FOR SHADE NET	2.5mm OD/ 50-70 GSM			69.7	kg	52.00	3624.19
4	Semi-automatic shade screen retraction system	AS PER SPECIFICATIONS			1927.0	sq.m	80.00	154160.00
5	GI WIRE FOR TRELLISING	2.5mm OD/ 50-70 GSM			139.4	kg	52.00	7248.38
6	GI Wire Rope For Trellising	4.0mm OD/ 1 X 19 or 7 x 19			668.8	m	18.00	12038.40
7	Drip Irrigation System	AS PER SPECIFICATIONS			1927	sq.m	35.00	67445.00
8	Over head sprinkler system	AS PER SPECIFICATIONS			1927	sq.m	25.00	48175.00
9	Micro Tunnel Assembly	100 micron polyfilm along with components			1260	sq.m	60.00	75600.00
10	Vegetable seedling Tray (4nos/Sqmt)	98/104 cavity/0.7mm thick			6741	Nos	14.00	94374.00
								TOTAL-C
								496594.98
	TOTAL STRUCTURAL MATERIAL COST							TOTAL- (A+B+C)
								1155501.51
								SALES TAX(CST/VAT) = 5%
								57775.08
								TOTAL-(ABC)
								1213276.59
D	FOUNDATION MATERIALS							
1	Foundations for corridors	Cement Concrete: 1:2:4		30	6.12	cu meter	5500.00	33666.14
2	Foundations for Outer columns	Cement Concrete: 1:2:4		26	4.42	cu meter	5500.00	24314.43
3	Foundations for Inner columns	Cement Concrete: 1:2:4		30	1.91	cu meter	5500.00	10491.53
4	Flooring in Human Entry	CC and Brick Work		1	1.2	cu meter	12000.00	14400.00
								TOTAL-D
								82872.10
E	LABOR COST							
1	Foundation	6'/5'/3' depth x 15" & 12"			86	Nos	150.00	12900.00
2	FABRICATION CHARGES	As per design requirement			1927	sq.m	40.00	77080.00
3	INSTALLATION CHARGES	As per design requirement			1927	sq.m	40.00	77080.00
4	TRANSPORTATION CHARGES							20000.00
								SUB-TOTAL-E
								187060.00
								SERVICE TAX = 15%
								28059.00
								TOTAL-E
								215119.00
F	INSURANCE	Standard fire and special perils policy						0.25% of Unit Cost
								3778.17
								GRAND TOTAL
								1515045.85
								COST PER SQ.M
								786.22
								Unit Cost Limited to Rs.
								710.00

BOM OF MULTI-PURPOSE SHADE NET HOUSE WITH ALUMINET

FLAT TOP NET HEIGHT ABOVE GROUND LEVEL -- 4 m			GRID SIZE: 6m X 6m		TOTAL AREA :		4081 sq.m		
S.No	Description	Qty	Unit	Description	Qty	Unit	MULTI-PURPOSE SHADE NET HOUSE WITH PIPE PURLINS, ALUMINET AND OPTINET		
1	GABLE LENGTH	6	m	NET GABLE LENGTH	48	m			
2	SHADE SPAN WIDTH	6	m	NET SHADE SPAN WIDTH	72	m			
3	No.OF GABLES	8	No	NET CULTIVABLE AREA	3456	sq.m			
4	No.OF SHADE SPANS	12	No	GROSS GABLE LENGTH	53	m			
5	BALCONY ON FOUR SIDES	2.5	m	GROSS SHADE SPAN LENGTH	77	m			
6	Height of NET HOUSE	4	m	GROSS SHADE AREA	4081	sq.m			
S.No	Description	Specification		Nos	Qty	Unit	Rate	Amount	
A	STRUCTURAL MATERIALS								
1	Foundations for Balcony pipes	OD: 48mm/3mm/1.2m		44	184.8	kg	65.00	12012.00	
2	Foundations for Outer Columns	OD: 48mm/3mm/1m		40	140.0	kg	65.00	9100.00	
3	Inner Columns	OD: 60mm/2mm/5m		77	1155.0	kg	65.00	75075.00	
4	Outer Columns	OD: 60mm/2mm/4m		40	480.0	kg	65.00	31200.00	
5	Truss Pipe (Along the gable)	OD: 48mm/2mm/6m		104	1466.4	kg	65.00	95316.00	
6	Purlin Pipe (Across the gable)	OD: 48mm/2mm/6m		108	1522.8	kg	65.00	98982.00	
7	Corridor/Balcony Pipe	OD: 60mm/2mm/4.8m		44	633.6	kg	65.00	41184.00	
8	Horizontal Member in Corridor	OD: 33mm/2mm/1.2m		44	84.5	kg	65.00	5491.20	
9	Knee bracing at all columns	OD: 33mm/2mm/1.2m		424	814.1	kg	65.00	52915.20	
10	HUMAN ENTRY	Double Door System		1	1	set	20000.00	20000.00	
11	TRACTOR ENTRY	AS PER SPECIFICATIONS		1	1	set	14000.00	14000.00	
12	CLAMPS, COUPLERS AND ALL HARDWARE	2.5mm thick/300 GSM		APD	4081	sq.m	20.00	81620.00	
				SUB-TOTAL-A				536895.40	
				EXCISE DUTY = 12.5%				67111.93	
				TOTAL-A				604007.33	
B	CLADDING MATERIALS								
1	OPTINET OR EQUIVALENT ON TOP	OPTINET: 40MESH 120 GSM/ WHITE CO		3906	3906	sq.m	70.00	273420.00	
2	OPTINET OR EQUIVALENT ON SIDES	OPTINET: 40MESH 120 GSM/ WHITE CO		1713.6	1713.6	sq.m	70.00	119952.00	
3	ALUMINET OR EQUIVALENT AS SECOND LAYER	ALUMINET- 50% SHADE : 80GSM		3906	3906	sq.m	80.00	312480.00	
				TOTAL-B				705852.00	
C	OTHER MATERIALS								
1	GALVALUME PROFILE	0.6mm thick/100-120GSM		928	928	m	45.00	41760.00	
2	Zig-zag Spring Insert	2.5mm OD GI/PP COATED			1856	m	10.00	18560.00	
3	GI WIRE FOR SHADE NET	2.5mm OD/ 50-70 GSM			156.3	kg	52.00	8126.98	
4	Semi-automatic shade screen retraction system	AS PER SPECIFICATIONS			4081.0	sq.m	60.00	244860.00	
5	GI WIRE FOR TRELLISING	2.5mm OD/ 50-70 GSM			312.6	kg	52.00	16253.95	
6	GI Wire Rope For Trellising	4.0mm OD/ 1 X 19 or 7 x 19			1430	m	18.00	25740.00	
7	Drip Irrigation System	AS PER SPECIFICATIONS			4081	sq.m	35.00	142835.00	
8	Over head sprinkler system	AS PER SPECIFICATIONS			4081	sq.m	25.00	102025.00	
9	Micro Tunnel Assembly	100 micron polyfilm along with components			2880	sq.m	60.00	172800.00	
10	Vegetable seedling Tray (4nos/Sqmt)	98/104 cavity/0.7mm thick			15408	Nos	14.00	215712.00	
				TOTAL-C				988672.93	
	TOTAL STRUCTURAL MATERIAL COST			TOTAL- (A+B+C)				2298532.25	
				SALES TAX(CST/VAT) = 5%				114926.61	
				TOTAL-(ABC)				2413458.87	
D	FOUNDATION MATERIALS								
1	Foundations for corridors	Cement Concrete: 1:2:4		44	8.98	cu meter	5500.00	49377.00	
2	Foundations for Outer columns	Cement Concrete: 1:2:4		40	6.80	cu meter	5500.00	37406.82	
3	Foundations for Inner columns	Cement Concrete: 1:2:4		77	4.90	cu meter	5500.00	26928.25	
4	Flooring in Human Entry	CC and Brick Work		1	1.2	cu meter	12000.00	14400.00	
				TOTAL-D				128112.07	
E	LABOR COST								
1	Foundation	6'/5'/3' depth x 15" & 12"			161	Nos	150.00	24150.00	
2	FABRICATION CHARGES	As per design requirement			4081	sq.m	40.00	163240.00	
3	INSTALLATION CHARGES	As per design requirement			4081	sq.m	40.00	163240.00	
4	TRANSPORTATION CHARGES							30000.00	
				SUB-TOTAL-E				380630.00	
				SERVICE TAX = 15%				57094.50	
				TOTAL-E				437724.50	
F	INSURANCE	Standard fire and special perils policy					0.25% of Unit Cost	7448.24	
				GRAND TOTAL				2986743.67	
				COST PER SQ.M				731.87	
				Unit Cost Limited to Rs.				710.00	

BOM OF MULTIPURPOSE SHADE NET HOUSE WITH CABLE PURLIN

FLAT TOP NET HEIGHT ABOVE GROUND LEVEL -- 4 m		GRID SIZE: 8m X 5m		TOTAL AREA :		525 sq.m			
S.No	Description	Qty	Unit	Description	Qty	Unit	MULTIPURPOSE SHADE NET HOUSE WITH CABLE PURLIN		
1	GABLE LENGTH	8	m	NET GABLE LENGTH	16	m			
2	SHADE SPAN WIDTH	5	m	NET SHADE SPAN WIDTH	20	m			
3	No.OF GABLES	2	No	NET CULTIVABLE AREA	320	sq.m			
4	No.OF SHADE SPANS	4	No	GROSS GABLE LENGTH	21	m			
5	BALCONY ON FOUR SIDES	2.5	m	GROSS SHADE SPAN WIDTH	25	m			
6	Height of NET HOUSE	4	m	GROSS SHADE AREA	525	sq.m			
S.No	Description	Specification		Nos	Qty	Unit	Rate	Amount	
A	STRUCTURAL MATERIALS								
1	Wire Rope Stay rod/LIP-C PROFILE	14mm OD x 2m/LIP-C :3mm/1.5m		32	32.0	Nos	250.00	8000.00	
2	Foundations for Outer Columns	OD:76mm/SHS:50X50/3.0mm/0.6m		16	72.0	kg	65.00	4680.00	
3	Outer Columns	OD: 90 mm/SHS:60X60/2.5mm/4m		16	352.0	kg	65.00	22880.00	
4	Inner Columns	OD: 60mm/SHS:50X50/2mm/5m		3	45.0	kg	65.00	2925.00	
5	HUMAN ENTRY - Double Door System	GI Frame work 4m x 3m x 2m		1	1	set	15000.00	15000.00	
6	CLAMPS, COUPLERS AND ALL HARDWARE ITEMS	2.5mm thick/300 GSM		LS	525	sq.m	20.00	10500.00	
SUB-TOTAL-A								63985.00	
EXCISE DUTY = 12.5%								7998.13	
TOTAL-A								71983.13	
B	CLADDING MATERIALS								
1	SHADE NET - MONOFILAMENT	115 GSM/ WHITE/GREEN/BLACK COLO		393.12	393.12	sq.m	36.00	14152.32	
2	INSECT PROOF NET ON SIDES	105 GSM/ WHITE COLOR/6.0m		655.2	655.2	sq.m	40.00	26208.00	
3	Shade net (Tape Type as second layer)	35%/50%-90GSM-WHITE/GREEN/BLACK		393.12	393.12	sq.m	25.00	9828.00	
TOTAL-B								50188.32	
C	OTHER MATERIALS								
1	Anchoring rope	GI Wire rope: 6mm OD, 1 X 19/7 X 19		32	192.0	m	30.00	5760.00	
2	Anchoring rope	GI Wire rope: 5mm OD, 1 X 19/7 X 19		32	160.0	m	25.00	4000.00	
3	Cable Purlin	GI Wire rope: 5mm OD, 1 X 19/7 X 19		292	292.0	m	25.00	7300.00	
4	Wire Rope for Shade Net Support	GI Wire rope: 5mm OD, 1 X 19/7 X 20		156	156.0	m	25.00	3900.00	
5	PP/PET/Polyester rope	2.5mm OD		704	704.0	m	3.00	2112.00	
6	GALVALUME PROFILE	0.6mm thick/100-120GSM		120	120	m	45.00	5400.00	
7	Zig-zag Spring Insert	2.5mm OD GI/PP COATED			240	m	10.00	2400.00	
8	Manual Retraction Pulleys and PP Rope	AS PER SPECIFICATIONS			525.0	sq.m	10.00	5250.00	
9	GI WIRE FOR TRELLISING	2.5mm OD/ 50-70 GSM		704	28.2	kg	52.00	1464.32	
10	GI Wire Rope For Trellising	4.0mm OD/ 1 X 19 or 7 x 19			198	m	18.00	3564.00	
11	Overhead sprinkler system	AS PER SPECIFICATIONS			525	sq.m	25.00	13125.00	
12	Micro Tunnel	100 micron polyfilm along with			266.67	sq.m	60.00	16000.00	
13	Vegetable seedling Trays (4nos/Sqmt)	98/104 cavity/0.7mm thick			1426.7	Nos	14.00	19973.33	
14	Drip Irrigation System	AS PER SPECIFICATIONS			525	sq.m	35.00	18375.00	
TOTAL-C								108623.65	
TOTAL STRUCTURAL MATERIAL COST								TOTAL- (A+B+C)	230795.10
SALES TAX(CST/VAT) = 5%								11539.75	
TOTAL-(ABC)								242334.85	
D	FOUNDATION MATERIALS								
1	Foundations for corridors	B300 GRADE CC: 15" X 6'		32	6.36	cu meter	5500.00	34971.75	
2	Foundations for Outer columns	B300 GRADE CC: 15" X 5'		16	2.65	cu meter	5500.00	14571.56	
3	Foundations for Inner columns	B300 GRADE GCC: 12" X 1m		3	0.21	cu meter	5500.00	1165.73	
TOTAL-D								50709.04	
E	LABOR COST								
1	Foundation	6'/5'/1m depth x 15" & 12"			51	Nos	150.00	7650.00	
2	FABRICATION CHARGES	As per design requirement			525	sq.m	50.00	26250.00	
3	INSTALLATION CHARGES	As per design requirement			525	sq.m	50.00	26250.00	
4	TRANSPORTATION CHARGES							10000.00	
SUB-TOTAL-E								70150.00	
SERVICE TAX = 15%								10522.50	
TOTAL-E								80672.50	
F	INSURANCE	Standard fire and special perils policy					0.25% of Unit Cost	934.29	
GRAND TOTAL								374650.68	
COST PER SQ.M								713.62	
Unit Cost Limited to Rs.								710.00	

BOM OF MULTIPURPOSE SHADE NET HOUSE WITH CABLE PURLIN

FLAT TOP NET HEIGHT ABOVE GROUND LEVEL -- 4 m			GRID SIZE: 8m X 5m		TOTAL AREA :		1015 sq.m			
S.No	Description	Qty	Unit	Description	Qty	Unit	MULTIPURPOSE SHADE NET HOUSE WITH CABLE PURLIN			
1	GABLE LENGTH	8	m	NET GABLE LENGTH	24	m				
2	SHADE SPAN WIDTH	5	m	NET SHADE SPAN WIDTH	30	m				
3	No.OF GABLES	3	No	NET CULTIVABLE AREA	720	sq.m				
4	No.OF SHADE SPANS	6	No	GROSS GABLE LENGTH	29	m				
5	BALCONY ON FOUR SIDES	2.5	m	GROSS SHADE SPAN WIDTH	35	m				
6	Height of NET HOUSE	4	m	GROSS SHADE AREA	1015	sq.m				
S.No	Description	Specification		Nos	Qty	Unit	Rate	Amount		
A	STRUCTURAL MATERIALS									
1	Wire Rope Stay rod/LIP-C PROFILE	14mm OD x 2m/LIP-C :3mm/1.5m		48	48.0	Nos	250.00	12000.00		
2	Foundations for Outer Columns	OD:76mm/SHS:50X50/3.0mm/0.6m		24	108.0	kg	65.00	7020.00		
3	Outer Columns	OD: 90 mm/SHS:60X60/2.5mm/4m		24	528.0	kg	65.00	34320.00		
4	Inner Columns	OD: 60mm/SHS:50X50/2mm/5m		10	150.0	kg	65.00	9750.00		
5	HUMAN ENTRY - Double Door System	GI Frame work 4m x 3m x 2m		1	1	set	15000.00	15000.00		
6	CLAMPS, COUPLERS AND ALL HARDWARE	2.5mm thick/300 GSM		LS	1015	sq.m	20.00	20300.00		
							SUB-TOTAL-A			
								98390.00		
							EXCISE DUTY = 12.5%			
								12298.75		
							TOTAL-A			
								110688.75		
B	CLADDING MATERIALS									
1	SHADE NET - MONOFILAMENT	115 GSM/ WHITE/GREEN/BLACK COLO		852	852	sq.m	36.00	30663.36		
2	INSECT PROOF NET ON SIDES	105 GSM/ WHITE COLOR/6.0m		882	882	sq.m	40.00	35280.00		
3	Shade net (Tape Type as second layer)	35%/50%-90GSM-WHITE/GREEN/BLACK		852	852	sq.m	25.00	21294.00		
							TOTAL-B			
								87237.36		
C	OTHER MATERIALS									
1	Anchoring rope	GI Wire rope: 6mm OD, 1 X 19/7 X 19		48	288.0	m	30.00	8640.00		
2	Anchoring rope	GI Wire rope: 5mm OD, 1 X 19/7 X 19		48	240.0	m	25.00	6000.00		
3	Cable Purlin	GI Wire rope: 5mm OD, 1 X 19/7 X 19		534	534.0	m	25.00	13350.00		
4	Wire Rope for Shade Net Support	GI Wire rope: 5mm OD, 1 X 19/7 X 20		310	310.0	m	25.00	7750.00		
5	PP/PET/Polyester rope	2.5mm OD		1584	1584.0	m	3.00	4752.00		
6	GALVALUME PROFILE	0.6mm thick/100-120GSM		120	120	m	45.00	5400.00		
7	Zig-zag Spring Insert	2.5mm OD GI/PP COATED			240	m	10.00	2400.00		
8	Manual Retraction Pulleys and PP Rope	AS PER SPECIFICATIONS			1015.0	sq.m	10.00	10150.00		
9	GI WIRE FOR TRELLISING	2.5mm OD/ 50-70 GSM		1584	63.4	kg	52.00	3294.72		
10	GI Wire Rope For Trellising	4.0mm OD/ 1 X 19 or 7 x 19			400.4	m	18.00	7207.20		
11	Overhead sprinkler system	AS PER SPECIFICATIONS			1015	sq.m	25.00	25375.00		
12	Micro Tunnel	100 micron polyfilm along with			600	sq.m	60.00	36000.00		
13	Vegetable seedling Trays (4nos/Sqmt)	98/104 cavity/0.7mm thick			3210	Nos	14.00	44940.00		
14	Drip Irrigation System	AS PER SPECIFICATIONS			1015	sq.m	35.00	35525.00		
							TOTAL-C			
								210783.92		
	TOTAL STRUCTURAL MATERIAL COST						TOTAL- (A+B+C)			
								408710.03		
							SALES TAX(CST/VAT) = 5%			
								20435.50		
							TOTAL-(ABC)			
								429145.53		
D	FOUNDATION MATERIALS									
1	Foundations for corridors	B300 GRADE CC: 15" X 6'		48	9.54	cu meter	5500.00	52457.63		
2	Foundations for Outer columns	B300 GRADE CC: 15" X 5'		24	3.97	cu meter	5500.00	21857.34		
3	Foundations for Inner columns	B300 GRADE GCC: 12" X 1m		10	0.71	cu meter	5500.00	3885.75		
							TOTAL-D			
								78200.72		
E	LABOR COST									
1	Foundation	6'/5'/1m depth x 15" & 12"			82	Nos	150.00	12300.00		
2	FABRICATION CHARGES	As per design requirement			1015	sq.m	50.00	50750.00		
3	INSTALLATION CHARGES	As per design requirement			1015	sq.m	50.00	50750.00		
4	TRANSPORTATION CHARGES							15000.00		
							SUB-TOTAL-E			
								128800.00		
							SERVICE TAX = 15%			
								19320.00		
							TOTAL-E			
								148120.00		
F	INSURANCE	Standard fire and special perils policy								
							0.25% of Unit Cost			
								1638.67		
							GRAND TOTAL			
								657104.92		
							COST PER SQ.M			
								647.39		
							Unit Cost Limited to Rs.			
								647.00		

THE FOLLOWING COMPONENTS ARE ALLOWED AS SUBSTITUTES/ADDITIONAL BASED ON THEIR PHYSICAL INSTALLATION IN THE STRUCTURE FOR ADDITIONAL SUBSIDY

1	INSECT PROOF NET ON TOP			105 GSM/ WHITE COLOR/5.2m		852	sq.m	40.00	34070.40
---	-------------------------	--	--	---------------------------	--	-----	------	-------	----------

BOM OF MULTIPURPOSE SHADE NET HOUSE WITH CABLE PURLIN

FLAT TOP NET HEIGHT ABOVE GROUND LEVEL -- 4 m			GRID SIZE: 8m X 5m		TOTAL AREA :		2025 sq.m			
S.No	Description	Qty	Unit	Description	Qty	Unit	MULTIPURPOSE SHADE NET HOUSE WITH CABLE PURLIN			
1	GABLE LENGTH	8	m	NET GABLE LENGTH	40	m				
2	SHADE SPAN WIDTH	5	m	NET SHADE SPAN WIDTH	40	m				
3	No.OF GABLES	5	No	NET CULTIVABLE AREA	1600	sq.m				
4	No.OF SHADE SPANS	8	No	GROSS GABLE LENGTH	45	m				
5	BALCONY ON FOUR SIDES	2.5	m	GROSS SHADE SPAN WIDTH	45	m				
6	Height of NET HOUSE	4	m	GROSS SHADE AREA	2025	sq.m				
S.No	Description	Specification		Nos	Qty	Unit	Rate	Amount		
A	STRUCTURAL MATERIALS									
1	Wire Rope Stay rod/LIP-C PROFILE	14mm OD x 2m/LIP-C :3mm/1.5m		72	72.0	Nos	250.00	18000.00		
2	Foundations for Outer Columns	OD:76mm/SHS:50X50/3.0mm/0.6m		36	162.0	kg	65.00	10530.00		
3	Outer Columns	OD: 90 mm/SHS:60X60/2.5mm/4m		36	792.0	kg	65.00	51480.00		
4	Inner Columns	OD: 60mm/SHS:50X50/2mm/5m		28	420.0	kg	65.00	27300.00		
5	HUMAN ENTRY - Double Door System	GI Frame work 4m x 3m x 2m		1	1	set	15000.00	15000.00		
6	TRACTOR ENTRY	GI Frame work 2.7m x 2.7m		1	1	set	11000.00	11000.00		
7	CLAMPS, COUPLERS AND ALL HARDWARE	2.5mm thick/300 GSM		LS	2025	sq.m	20.00	40500.00		
SUB-TOTAL-A								173810.00		
EXCISE DUTY = 12.5%								21726.25		
TOTAL-A								195536.25		
B	CLADDING MATERIALS									
1	SHADE NET - MONOFILAMENT	115 GSM/ WHITE/GREEN/BLACK COLO		1834.6	1834.6	sq.m	36.00	66044.16		
2	INSECT PROOF NET ON SIDES	105 GSM/ WHITE COLOR/6.0m		1209.6	1209.6	sq.m	40.00	48384.00		
3	Shade net (Tape Type as second layer)	35%/50%-90GSM-WHITE/GREEN/BLACK		1834.6	1834.6	sq.m	25.00	45864.00		
TOTAL-B								160292.16		
C	OTHER MATERIALS									
1	Anchoring rope	GI Wire rope: 6mm OD, 1 X 19/7 X 19		72	432.0	m	30.00	12960.00		
2	Anchoring rope	GI Wire rope: 5mm OD, 1 X 19/7 X 19		72	360.0	m	25.00	9000.00		
3	Cable Purlin	GI Wire rope: 5mm OD, 1 X 19/7 X 19		1020	1020.0	m	25.00	25500.00		
4	Wire Rope for Shade Net Support	GI Wire rope: 5mm OD, 1 X 19/7 X 20		630	630.0	m	25.00	15750.00		
5	PP/PET/Polyester rope	2.5mm OD		3520	3520.0	m	3.00	10560.00		
6	GALVALUME PROFILE	0.6mm thick/100-120GSM		120	120	m	45.00	5400.00		
7	Zig-zag Spring Insert	2.5mm OD GI/PP COATED			240	m	10.00	2400.00		
8	Manual Retraction Pulleys and PP Rope	AS PER SPECIFICATIONS			2025.0	sq.m	10.00	20250.00		
9	GI WIRE FOR TRELLISING	2.5mm OD/ 50-70 GSM		3520	140.8	kg	52.00	7321.60		
10	GI Wire Rope For Trellising	4.0mm OD/ 1 X 19 or 7 x 19			831.6	m	18.00	14968.80		
11	Overhead sprinkler system	AS PER SPECIFICATIONS			2025	sq.m	25.00	50625.00		
12	Micro Tunnel	100 micron polyfilm along with			1333.3	sq.m	60.00	80000.00		
13	Vegetable seedling Trays (4nos/Sqmt)	98/104 cavity/0.7mm thick			7133.3	Nos	14.00	99866.67		
14	Drip Irrigation System	AS PER SPECIFICATIONS			2025	sq.m	35.00	70875.00		
TOTAL-C								425477.07		
TOTAL STRUCTURAL MATERIAL COST								781305.48		
TOTAL- (A+B+C)								781305.48		
SALES TAX(CST/VAT) = 5%								39065.27		
TOTAL-(ABC)								820370.75		
D	FOUNDATION MATERIALS									
1	Foundations for corridors	B300 GRADE CC: 15" X 6'		72	14.31	cu meter	5500.00	78686.44		
2	Foundations for Outer columns	B300 GRADE CC: 15" X 5'		36	5.96	cu meter	5500.00	32786.02		
3	Foundations for Inner columns	B300 GRADE GCC: 12" X 1m		28	1.98	cu meter	5500.00	10880.10		
TOTAL-D								122352.55		
E	LABOR COST									
1	Foundation	6'/5'/1m depth x 15" & 12"			136	Nos	150.00	20400.00		
2	FABRICATION CHARGES	As per design requirement			2025	sq.m	40.00	81000.00		
3	INSTALLATION CHARGES	As per design requirement			2025	sq.m	40.00	81000.00		
4	TRANSPORTATION CHARGES							20000.00		
SUB-TOTAL-E								202400.00		
SERVICE TAX = 15%								30360.00		
TOTAL-E								232760.00		
F	INSURANCE	Standard fire and special perils policy					0.25% of Unit Cost	2938.71		
GRAND TOTAL								1178422.01		
COST PER SQ.M								581.94		
Unit Cost Limited to Rs.								582.00		

THE FOLLOWING COMPONENTS ARE ALLOWED AS SUBSTITUTES BASED ON THEIR PHYSICAL INSTALLATION IN THE STRUCTURE FOR ADDITIONAL SUBSIDY

1	INSECT PROOF NET ON TOP			105 GSM/ WHITE COLOR/5.2m		1834.6	sq.m	40.00	73382.40
2	Semi-automatic Shade net retraction system			AS PER SPECIFICATIONS		2025	sq.m	80.00	162000.00

BOM OF MULTIPURPOSE SHADE NET HOUSE WITH CABLE PURLIN

FLAT TOP NET HEIGHT ABOVE GROUND LEVEL – 4 m			GRID SIZE: 8m X 5m		TOTAL AREA :		2915	sq.m	
S.No	Description	Qty	Unit	Description	Qty	Unit	MULTIPURPOSE SHADE NET HOUSE WITH CABLE PURLIN		
1	GABLE LENGTH	8	m	NET GABLE LENGTH	48	m			
2	SHADE SPAN WIDTH	5	m	NET SHADE SPAN WIDTH	50	m			
3	No.OF GABLES	6	No	NET CULTIVABLE AREA	2400	sq.m			
4	No.OF SHADE SPANS	10	No	GROSS GABLE LENGTH	53	m			
5	BALCONY ON FOUR SIDES	2.5	m	GROSS SHADE SPAN WIDTH	55	m			
6	Height of NET HOUSE	4	m	GROSS SHADE AREA	2915	sq.m			
S.No	Description	Specification		Nos	Qty	Unit	Rate	Amount	
A	STRUCTURAL MATERIALS								
1	Wire Rope Stay rod/LIP-C PROFILE	14mm OD x 2m/LIP-C :3mm/1.5m		88	88.0	Nos	250.00	22000.00	
2	Foundations for Outer Columns	OD:76mm/SHS:50X50/3.0mm/0.6m		44	198.0	kg	65.00	12870.00	
3	Outer Columns	OD: 90 mm/SHS:60X60/2.5mm/4m		44	968.0	kg	65.00	62920.00	
4	Inner Columns	OD: 60mm/SHS:50X50/2mm/5m		45	675.0	kg	65.00	43875.00	
5	HUMAN ENTRY - Double Door System	GI Frame work 4m x 3m x 2m		1	1	set	15000.00	15000.00	
6	TRACTOR ENTRY	GI Frame work 2.7m x 2.7m		1	1	set	11000.00	11000.00	
7	CLAMPS, COUPLERS AND ALL HARDWARE	2.5mm thick/300 GSM		LS	2915	sq.m	20.00	58300.00	
SUB-TOTAL-A								225965.00	
EXCISE DUTY = 12.5%								28245.63	
TOTAL-A								254210.63	
B	CLADDING MATERIALS								
1	SHADE NET - MONOFILAMENT	115 GSM/ WHITE/GREEN/BLACK COLO		2730	2730	sq.m	36.00	98280.00	
2	INSECT PROOF NET ON SIDES	105 GSM/ WHITE COLOR/6.0m		1436.4	1436.4	sq.m	40.00	57456.00	
3	Shade net (Tape Type as second layer)	35%/50%-90GSM-WHITE/GREEN/BLACK		2730	2730	sq.m	25.00	68250.00	
TOTAL-B								223986.00	
C	OTHER MATERIALS								
1	Anchoring rope	GI Wire rope: 6mm OD, 1 X 19/7 X 19		88	528.0	m	30.00	15840.00	
2	Anchoring rope	GI Wire rope: 5mm OD, 1 X 19/7 X 19		88	440.0	m	25.00	11000.00	
3	Cable Purlin	GI Wire rope: 5mm OD, 1 X 19/7 X 19		1442	1442.0	m	25.00	36050.00	
4	Wire Rope for Shade Net Support	GI Wire rope: 5mm OD, 1 X 19/7 X 20		914	914.0	m	25.00	22850.00	
5	PP/PET/Polyester rope	2.5mm OD		5280	5280.0	m	3.00	15840.00	
6	GALVALUME PROFILE	0.6mm thick/100-120GSM		120	120	m	45.00	5400.00	
7	Zig-zag Spring Insert	2.5mm OD GI/PP COATED			240	m	10.00	2400.00	
8	Manual Retraction Pulleys and PP Rope	AS PER SPECIFICATIONS			2915.0	sq.m	10.00	29150.00	
9	GI WIRE FOR TRELLISING	2.5mm OD/ 50-70 GSM		5280	211.2	kg	52.00	10982.40	
10	GI Wire Rope For Trellising	4.0mm OD/ 1 X 19 or 7 x 19			1210	m	18.00	21780.00	
11	Overhead sprinkler system	AS PER SPECIFICATIONS			2915	sq.m	25.00	72875.00	
12	Micro Tunnel	100 micron polyfilm along with			2000	sq.m	60.00	120000.00	
13	Vegetable seedling Trays (4nos/Sqmt)	98/104 cavity/0.7mm thick			10700	Nos	14.00	149800.00	
14	Drip Irrigation System	AS PER SPECIFICATIONS			2915	sq.m	35.00	102025.00	
TOTAL-C								615992.40	
TOTAL STRUCTURAL MATERIAL COST				TOTAL- (A+B+C)				1094189.03	
SALES TAX(CST/VAT) = 5%								54709.45	
TOTAL-(ABC)								1148898.48	
D	FOUNDATION MATERIALS								
1	Foundations for corridors	B300 GRADE CC: 15" X 6'		88	17.49	cu meter	5500.00	96172.31	
2	Foundations for Outer columns	B300 GRADE CC: 15" X 5'		44	7.29	cu meter	5500.00	40071.80	
3	Foundations for Inner columns	B300 GRADE GCC: 12" X 1m		45	3.18	cu meter	5500.00	17485.88	
TOTAL-D								153729.98	
E	LABOR COST								
1	Foundation	6'/5'/1m depth x 15" & 12"			177	Nos	150.00	26550.00	
2	FABRICATION CHARGES	As per design requirement			2915	sq.m	40.00	116600.00	
3	INSTALLATION CHARGES	As per design requirement			2915	sq.m	40.00	116600.00	
4	TRANSPORTATION CHARGES							25000.00	
SUB-TOTAL-E								284750.00	
SERVICE TAX = 15%								42712.50	
TOTAL-E								327462.50	
F	INSURANCE	Standard fire and special perils policy					0.25% of Unit Cost	4075.23	
GRAND TOTAL								1634166.19	
COST PER SQ.M								560.61	
Unit Cost Limited to Rs.								560.00	
THE FOLLOWING COMPONENTS ARE ALLOWED AS SUBSTITUTES BASED ON THEIR PHYSICAL INSTALLATION IN THE STRUCTURE FOR ADDITIONAL SUBSIDY									
1	INSECT PROOF NET ON TOP			105 GSM/ WHITE COLOR/5.2m		2730	sq.m	40.00	109200.00
2	Semi-automatic Shade net retraction system			AS PER SPECIFICATIONS		2915	sq.m	70.00	204050.00

BOM OF MULTIPURPOSE SHADE NET HOUSE WITH CABLE PURLIN

FLAT TOP NET HEIGHT ABOVE GROUND LEVEL -- 4 m		GRID SIZE: 8m X 5m		TOTAL AREA :		3965 sq.m		
S.No	Description	Qty	Unit	Description	Qty	Unit	MULTIPURPOSE SHADE NET HOUSE WITH CABLE PURLIN	
1	GABLE LENGTH	8 m		NET GABLE LENGTH	56 m			
2	SHADE SPAN WIDTH	5 m		NET SHADE SPAN WIDTH	60 m			
3	No.OF GABLES	7 No		NET CULTIVABLE AREA	3360 sq.m			
4	No.OF SHADE SPANS	12 No		GROSS GABLE LENGTH	61 m			
5	BALCONY ON FOUR SIDES	2.5 m		GROSS SHADE SPAN WIDTH	65 m			
6	Height of NET HOUSE	4 m		GROSS SHADE AREA	3965 sq.m			
S.No	Description	Specification		Nos	Qty	Unit	Rate	Amount
A	STRUCTURAL MATERIALS							
1	Wire Rope Stay rod/LIP-C PROFILE	14mm OD x 2m/LIP-C :3mm/1.5m		104	104.0	Nos	250.00	26000.00
2	Foundations for Outer Columns	OD:76mm/SHS:50X50/3.0mm/0.6m		52	234.0	kg	65.00	15210.00
3	Outer Columns	OD: 90 mm/SHS:60X60/2.5mm/4m		52	1144.0	kg	65.00	74360.00
4	Inner Columns	OD: 60mm/SHS:50X50/2mm/5m		66	990.0	kg	65.00	64350.00
5	HUMAN ENTRY - Double Door System	GI Frame work 4m x 3m x 2m		1	1	set	15000.00	15000.00
6	TRACTOR ENTRY	GI Frame work 2.7m x 2.7m		1	1	set	11000.00	11000.00
7	CLAMPS, COUPLERS AND ALL HARDWARE	2.5mm thick/300 GSM		LS	3965	sq.m	20.00	79300.00
SUB-TOTAL-A								285220.00
EXCISE DUTY = 12.5%								35652.50
TOTAL-A								320872.50
B	CLADDING MATERIALS							
1	SHADE NET - MONOFILAMENT	115 GSM/ WHITE/GREEN/BLACK COLO		3800.2	3800.2	sq.m	36.00	136805.76
2	INSECT PROOF NET ON SIDES	105 GSM/ WHITE COLOR/6.0m		1663.2	1663.2	sq.m	40.00	66528.00
3	Shade net (Tape Type as second layer)	35%/50%-90GSM-WHITE/GREEN/BLACK		3800.2	3800.2	sq.m	25.00	95004.00
TOTAL-B								298337.76
C	OTHER MATERIALS							
1	Anchoring rope	GI Wire rope: 6mm OD, 1 X 19/7 X 19		104	624.0	m	30.00	18720.00
2	Anchoring rope	GI Wire rope: 5mm OD, 1 X 19/7 X 19		104	520.0	m	25.00	13000.00
3	Cable Purlin	GI Wire rope: 5mm OD, 1 X 19/7 X 19		1936	1936.0	m	25.00	48400.00
4	Wire Rope for Shade Net Support	GI Wire rope: 5mm OD, 1 X 19/7 X 20		1250	1250.0	m	25.00	31250.00
5	PP/PET/Polyester rope	2.5mm OD		7392	7392.0	m	3.00	22176.00
6	GALVALUME PROFILE	0.6mm thick/100-120GSM		120	120	m	45.00	5400.00
7	Zig-zag Spring Insert	2.5mm OD GI/PP COATED			240	m	10.00	2400.00
8	Manual Retraction Pulleys and PP Rope	AS PER SPECIFICATIONS			3965.0	sq.m	10.00	39650.00
9	GI WIRE FOR TRELISING	2.5mm OD/ 50-70 GSM		7392	295.7	kg	52.00	15375.36
10	GI Wire Rope For Trellising	4.0mm OD/ 1 X 19 or 7 x 19			1658.8	m	18.00	29858.40
11	Overhead sprinkler system	AS PER SPECIFICATIONS			3965	sq.m	25.00	99125.00
12	Micro Tunnel	100 micron polyfilm along with			2800	sq.m	60.00	168000.00
13	Vegetable seedling Trays (4nos/Sqmt)	98/104 cavity/0.7mm thick			14980	Nos	14.00	209720.00
14	Drip Irrigation System	AS PER SPECIFICATIONS			3965	sq.m	35.00	138775.00
TOTAL-C								841849.76
TOTAL STRUCTURAL MATERIAL COST								1461060.02
TOTAL- (A+B+C)								1461060.02
SALES TAX(CST/VAT) = 5%								73053.00
TOTAL-(ABC)								1534113.02
D	FOUNDATION MATERIALS							
1	Foundations for corridors	B300 GRADE CC: 15" X 6'		104	20.67	cu meter	5500.00	113658.19
2	Foundations for Outer columns	B300 GRADE CC: 15" X 5'		52	8.61	cu meter	5500.00	47357.58
3	Foundations for Inner columns	B300 GRADE CC: 12" X 1m		66	4.66	cu meter	5500.00	25645.95
TOTAL-D								186661.72
E	LABOR COST							
1	Foundation	6'/5'/1m depth x 15" & 12"			222	Nos	150.00	33300.00
2	FABRICATION CHARGES	As per design requirement			3965	sq.m	40.00	158600.00
3	INSTALLATION CHARGES	As per design requirement			3965	sq.m	40.00	158600.00
4	TRANSPORTATION CHARGES							30000.00
SUB-TOTAL-E								380500.00
SERVICE TAX = 15%								57075.00
TOTAL-E								437575.00
F	INSURANCE	Standard fire and special perils policy					0.25% of Unit Cost	5395.87
GRAND TOTAL								2163745.61
COST PER SQ.M								545.71
Unit Cost Limited to Rs.								546.00

THE FOLLOWING COMPONENTS ARE ALLOWED AS SUBSTITUTES BASED ON THEIR PHYSICAL INSTALLATION IN THE STRUCTURE FOR ADDITIONAL SUBSIDY

1	INSECT PROOF NET ON TOP		105 GSM/ WHITE COLOR/5.2m		3800.2	sq.m	40.00	152006.40
2	Semi-automatic Shade net retraction system		AS PER SPECIFICATIONS		3965	sq.m	60.00	237900.00

Note: In any instance, The subsidy component cannot exceed Rs.355/- per sq.m

BOM OF MULTIPURPOSE SHADE NETHOUSE WITH CABLE PURLIN AND ALUMINET

FLAT TOP NET HEIGHT ABOVE GROUND LEVEL -- 4 m		GRID SIZE: 8m X 5m		TOTAL AREA :		525 sq.m			
S.No	Description	Qty	Unit	Description	Qty	Unit	MULTIPURPOSE SHADE NET HOUSE WITH CABLE PURLIN AND ALUMINET		
1	GABLE LENGTH	8	m	NET GABLE LENGTH	16	m			
2	SHADE SPAN WIDTH	5	m	NET SHADE SPAN WIDTH	20	m			
3	No.OF GABLES	2	No	NET CULTIVABLE AREA	320	sq.m			
4	No.OF SHADE SPANS	4	No	GROSS GABLE LENGTH	21	m			
5	BALCONY ON FOUR SIDES	2.5	m	GROSS SHADE SPAN WIDTH	25	m			
6	Height of NET HOUSE	4	m	GROSS SHADE AREA	525	sq.m			
S.No	Description	Specification		Nos	Qty	Unit	Rate	Amount	
A	STRUCTURAL MATERIALS								
1	Wire Rope Stay rod/LIP-C PROFILE	14mm OD x 2m/LIP-C :3mm/1.5m		32	32.0	Nos	250.00	8000.00	
2	Foundations for Outer Columns	OD:76mm/SHS:50X50/3.0mm/0.		16	72.0	kg	65.00	4680.00	
3	Outer Columns	OD: 90 mm/SHS:60X60/2.5mm/4		16	352.0	kg	65.00	22880.00	
4	Inner Columns	OD: 60mm/SHS:50X50/2mm/5m		3	45.0	kg	65.00	2925.00	
5	HUMAN ENTRY - Double Door System	GI Frame work 4m x 3m x 2m		1	1	set	20000.00	20000.00	
6	CLAMPS, COUPLERS AND ALL HARDWARE ITEMS	2.5mm thick/300 GSM		LS	525	sq.m	20.00	10500.00	
SUB-TOTAL-A								68985.00	
EXCISE DUTY = 12.5%								8623.13	
TOTAL-A								77608.13	
B	CLADDING MATERIALS								
1	OPTINET OR EQUIVALENT ON TOP	OPTINET: 40MESH 120 GSM/ WHITE C		393.12	393.12	sq.m	70.00	27518.40	
2	OPTINET OR EQUIVALENT ON SIDES	OPTINET: 40MESH 120 GSM/ WHITE C		655.2	655.2	sq.m	70.00	45864.00	
3	ALUMINET OR EQUIVALENT AS SECOND LAYER	ALUMINET- 50% SHADE : 80GSM		393.12	393.12	sq.m	80.00	31449.60	
TOTAL-B								104832.00	
C	OTHER MATERIALS								
1	Anchoring rope	GI Wire rope: 6mm OD, 1 X 19/7 X 19		32	192.0	m	30.00	5760.00	
2	Anchoring rope	GI Wire rope: 5mm OD, 1 X 19/7 X 19		32	160.0	m	25.00	4000.00	
3	Cable Purlin	GI Wire rope: 5mm OD, 1 X 19/7 X 19		292	292.0	m	25.00	7300.00	
4	Wire Rope for Shade Net Support	GI Wire rope: 5mm OD, 1 X 19/7 X 20		156	156.0	m	25.00	3900.00	
5	PP/PET/Polyester rope	2.5mm OD		704	704.0	m	3.00	2112.00	
6	GALVALUME PROFILE	0.6mm thick/100-120GSM		120	120	m	45.00	5400.00	
7	Zig-zag Spring Insert	2.5mm OD GI/PP COATED			240	m	10.00	2400.00	
8	Manual Retraction Pulleys and PP Rope	AS PER SPECIFICATIONS			525.0	sq.m	10.00	5250.00	
9	GI WIRE FOR TRELLISING	2.5mm OD/ 50-70 GSM		704	28.2	kg	52.00	1464.32	
10	GI Wire Rope For Trellising	4.0mm OD/ 1 X 19 or 7 x 19			198	m	18.00	3564.00	
11	Overhead sprinkler system	AS PER SPECIFICATIONS			525	sq.m	25.00	13125.00	
12	Micro Tunnel	100 micron polyfilm along with			266.67	sq.m	60.00	16000.00	
13	Vegetable seedling Trays (4nos/Sqmt)	98/104 cavity/0.7mm thick			1426.7	Nos	14.00	19973.33	
14	Drip Irrigation System	AS PER SPECIFICATIONS			525	sq.m	35.00	18375.00	
TOTAL-C								108623.65	
TOTAL STRUCTURAL MATERIAL COST								TOTAL- (A+B+C)	291063.78
SALES TAX(CST/VAT) = 5%								14553.19	
TOTAL-(ABC)								305616.97	
D	FOUNDATION MATERIALS								
1	Foundations for corridors	B300 GRADE CC: 15" X 6'		32	6.36	cu meter	5500.00	34971.75	
2	Foundations for Outer columns	B300 GRADE CC: 15" X 5'		16	2.65	cu meter	5500.00	14571.56	
3	Foundations for Inner columns	B300 GRADE GCC: 12" X 1m		3	0.21	cu meter	5500.00	1165.73	
4	Flooring in Human Entry	CC and Brick Work		1	1.2	cu meter	12000.00	14400.00	
TOTAL-D								65109.04	
E	LABOR COST								
1	Foundation	6'/5'/1m depth x 15" & 12"			51	Nos	150.00	7650.00	
2	FABRICATION CHARGES	As per design requirement			525	sq.m	50.00	26250.00	
3	INSTALLATION CHARGES	As per design requirement			525	sq.m	50.00	26250.00	
4	TRANSPORTATION CHARGES							10000.00	
SUB-TOTAL-E								70150.00	
SERVICE TAX = 15%								10522.50	
TOTAL-E								80672.50	
F	INSURANCE	Standard fire and special perils policy		0.25% of Unit Cost				1128.50	
GRAND TOTAL								452527.00	
COST PER SQ.M								861.96	
Unit Cost Limited to Rs.								710.00	

BOM OF MULTIPURPOSE SHADE NETHOUSE WITH CABLE PURLIN AND ALUMINET

FLAT TOP NET HEIGHT ABOVE GROUND LEVEL -- 4 m		GRID SIZE: 8m X 5m		TOTAL AREA :		1015 sq.m			
S.No	Description	Qty	Unit	Description	Qty	Unit	MULTIPURPOSE SHADE NET HOUSE WITH CABLE PURLIN AND ALUMINET		
1	GABLE LENGTH	8	m	NET GABLE LENGTH	24	m			
2	SHADE SPAN WIDTH	5	m	NET SHADE SPAN WIDTH	30	m			
3	No.OF GABLES	3	No	NET CULTIVABLE AREA	720	sq.m			
4	No.OF SHADE SPANS	6	No	GROSS GABLE LENGTH	29	m			
5	BALCONY ON FOUR SIDES	2.5	m	GROSS SHADE SPAN WIDTH	35	m			
6	Height of NET HOUSE	4	m	GROSS SHADE AREA	1015	sq.m			
S.No	Description	Specification		Nos	Qty	Unit	Rate	Amount	
A	STRUCTURAL MATERIALS								
1	Wire Rope Stay rod/LIP-C PROFILE	14mm OD x 2m/LIP-C :3mm/1.5m		48	48.0	Nos	250.00	12000.00	
2	Foundations for Outer Columns	OD:76mm/SHS:50X50/3.0mm/0.		24	108.0	kg	65.00	7020.00	
3	Outer Columns	OD: 90 mm/SHS:60X60/2.5mm/4		24	528.0	kg	65.00	34320.00	
4	Inner Columns	OD: 60mm/SHS:50X50/2mm/5m		10	150.0	kg	65.00	9750.00	
5	HUMAN ENTRY - Double Door System	GI Frame work 4m x 3m x 2m		1	1	set	20000.00	20000.00	
6	CLAMPS, COUPLERS AND ALL HARDWARE ITEMS	2.5mm thick/300 GSM		LS	1015	sq.m	20.00	20300.00	
SUB-TOTAL-A								103390.00	
EXCISE DUTY = 12.5%								12923.75	
TOTAL-A								116313.75	
B	CLADDING MATERIALS								
1	OPTINET OR EQUIVALENT ON TOP	OPTINET: 40MESH 120 GSM/ WHITE C		852	852	sq.m	70.00	59623.20	
2	OPTINET OR EQUIVALENT ON SIDES	OPTINET: 40MESH 120 GSM/ WHITE C		882	882	sq.m	70.00	61740.00	
3	ALUMINET OR EQUIVALENT AS SECOND LAYER	ALUMINET- 50% SHADE : 80GSM		852	852	sq.m	80.00	68140.80	
TOTAL-B								189504.00	
C	OTHER MATERIALS								
1	Anchoring rope	GI Wire rope: 6mm OD, 1 X 19/7 X 19		48	288.0	m	30.00	8640.00	
2	Anchoring rope	GI Wire rope: 5mm OD, 1 X 19/7 X 19		48	240.0	m	25.00	6000.00	
3	Cable Purlin	GI Wire rope: 5mm OD, 1 X 19/7 X 19		534	534.0	m	25.00	13350.00	
4	Wire Rope for Shade Net Support	GI Wire rope: 5mm OD, 1 X 19/7 X 20		310	310.0	m	25.00	7750.00	
5	PP/PET/Polyester rope	2.5mm OD		1584	1584.0	m	3.00	4752.00	
6	GALVALUME PROFILE	0.6mm thick/100-120GSM		120	120	m	45.00	5400.00	
7	Zig-zag Spring Insert	2.5mm OD GI/PP COATED			240	m	10.00	2400.00	
8	Manual Retraction Pulleys and PP Rope	AS PER SPECIFICATIONS			1015.0	sq.m	10.00	10150.00	
9	GI WIRE FOR TRELLISING	2.5mm OD/ 50-70 GSM		1584	63.4	kg	52.00	3294.72	
10	GI Wire Rope For Trellising	4.0mm OD/ 1 X 19 or 7 x 19			400.4	m	18.00	7207.20	
11	Overhead sprinkler system	AS PER SPECIFICATIONS			1015	sq.m	25.00	25375.00	
12	Micro Tunnel	100 micron polyfilm along with			600	sq.m	60.00	36000.00	
13	Vegetable seedling Trays (4nos/Sqmt)	98/104 cavity/0.7mm thick			3210	Nos	14.00	44940.00	
14	Drip Irrigation System	AS PER SPECIFICATIONS			1015	sq.m	35.00	35525.00	
TOTAL-C								210783.92	
TOTAL STRUCTURAL MATERIAL COST								TOTAL- (A+B+C)	516601.67
SALES TAX(CST/VAT) = 5%								25830.08	
TOTAL-(ABC)								542431.75	
D	FOUNDATION MATERIALS								
1	Foundations for corridors	B300 GRADE CC: 15" X 6'		48	9.54	cu meter	5500.00	52457.63	
2	Foundations for Outer columns	B300 GRADE CC: 15" X 5'		24	3.97	cu meter	5500.00	21857.34	
3	Foundations for Inner columns	B300 GRADE GCC: 12" X 1m		10	0.71	cu meter	5500.00	3885.75	
4	Flooring in Human Entry	CC and Brick Work		1	1.2	cu meter	12000.00	14400.00	
TOTAL-D								92600.72	
E	LABOR COST								
1	Foundation	6'/5'/1m depth x 15" & 12"			82	Nos	150.00	12300.00	
2	FABRICATION CHARGES	As per design requirement			1015	sq.m	50.00	50750.00	
3	INSTALLATION CHARGES	As per design requirement			1015	sq.m	50.00	50750.00	
4	TRANSPORTATION CHARGES							15000.00	
SUB-TOTAL-E								128800.00	
SERVICE TAX = 15%								19320.00	
TOTAL-E								148120.00	
F	INSURANCE	Standard fire and special perils policy		0.25% of Unit Cost				1957.88	
GRAND TOTAL								785110.35	
COST PER SQ.M								773.51	
Unit Cost Limited to Rs.								710.00	

BOM OF MULTIPURPOSE SHADE NETHOUSE WITH CABLE PURLIN AND ALUMINET

FLAT TOP NET HEIGHT ABOVE GROUND LEVEL -- 4 m		GRID SIZE: 8m X 5m		TOTAL AREA :		2025 sq.m		
S.No	Description	Qty	Unit	Description	Qty	Unit	MULTIPURPOSE SHADE NET HOUSE WITH CABLE PURLIN AND ALUMINET	
1	GABLE LENGTH	8 m		NET GABLE LENGTH	40 m			
2	SHADE SPAN WIDTH	5 m		NET SHADE SPAN WIDTH	40 m			
3	No.OF GABLES	5 No		NET CULTIVABLE AREA	1600 sq.m			
4	No.OF SHADE SPANS	8 No		GROSS GABLE LENGTH	45 m			
5	BALCONY ON FOUR SIDES	2.5 m		GROSS SHADE SPAN WIDTH	45 m			
6	Height of NET HOUSE	4 m		GROSS SHADE AREA	2025 sq.m			
S.No	Description	Specification		Nos	Qty	Unit	Rate	Amount
A	STRUCTURAL MATERIALS							
1	Wire Rope Stay rod/LIP-C PROFILE	14mm OD x 2m/LIP-C :3mm/1.5m		72	72.0	Nos	250.00	18000.00
2	Foundations for Outer Columns	OD:76mm/SHS:50X50/3.0mm/0.		36	162.0	kg	65.00	10530.00
3	Outer Columns	OD: 90 mm/SHS:60X60/2.5mm/4		36	792.0	kg	65.00	51480.00
4	Inner Columns	OD: 60mm/SHS:50X50/2mm/5m		28	420.0	kg	65.00	27300.00
5	HUMAN ENTRY - Double Door System	GI Frame work 4m x 3m x 2m		1	1	set	20000.00	20000.00
6	TRACTOR ENTRY	GI Frame work 2.7m x 2.7m		1	1	set	14000.00	14000.00
7	CLAMPS, COUPLERS AND ALL HARDWARE ITEMS	2.5mm thick/300 GSM		LS	2025	sq.m	20.00	40500.00
				SUB-TOTAL-A				181810.00
				EXCISE DUTY = 12.5%				22726.25
				TOTAL-A				204536.25
B	CLADDING MATERIALS							
1	OPTINET OR EQUIVALENT ON TOP	OPTINET: 40MESH 120 GSM/ WHITE C		1834.6	1834.6	sq.m	70.00	128419.20
2	OPTINET OR EQUIVALENT ON SIDES	OPTINET: 40MESH 120 GSM/ WHITE C		1209.6	1209.6	sq.m	70.00	84672.00
3	ALUMINET OR EQUIVALENT AS SECOND LAYER	ALUMINET- 50% SHADE : 80GSM		1834.6	1834.6	sq.m	80.00	146764.80
				TOTAL-B				359856.00
C	OTHER MATERIALS							
1	Anchoring rope	GI Wire rope: 6mm OD, 1 X 19/7 X 19		72	432.0	m	30.00	12960.00
2	Anchoring rope	GI Wire rope: 5mm OD, 1 X 19/7 X 19		72	360.0	m	25.00	9000.00
3	Cable Purlin	GI Wire rope: 5mm OD, 1 X 19/7 X 19		1020	1020.0	m	25.00	25500.00
4	Wire Rope for Shade Net Support	GI Wire rope: 5mm OD, 1 X 19/7 X 20		630	630.0	m	25.00	15750.00
5	PP/PET/Polyester rope	2.5mm OD		3520	3520.0	m	3.00	10560.00
6	GALVALUME PROFILE	0.6mm thick/100-120GSM		120	120	m	45.00	5400.00
7	Zig-zag Spring Insert	2.5mm OD GI/PP COATED			240	m	10.00	2400.00
8	Semi-automatic Shade net retraction system	AS PER SPECIFICATIONS			2025.0	sq.m	80.00	162000.00
9	GI WIRE FOR TRELLISING	2.5mm OD/ 50-70 GSM		3520	140.8	kg	52.00	7321.60
10	GI Wire Rope For Trellising	4.0mm OD/ 1 X 19 or 7 x 19			831.6	m	18.00	14968.80
11	Overhead sprinkler system	AS PER SPECIFICATIONS			2025	sq.m	25.00	50625.00
12	Micro Tunnel	100 micron polyfilm along with			1333.3	sq.m	60.00	80000.00
13	Vegetable seedling Trays (4nos/Sqmt)	98/104 cavity/0.7mm thick			7133.3	Nos	14.00	99866.67
14	Drip Irrigation System	AS PER SPECIFICATIONS			2025	sq.m	35.00	70875.00
				TOTAL-C				567227.07
	TOTAL STRUCTURAL MATERIAL COST			TOTAL- (A+B+C)				1131619.32
				SALES TAX(CST/VAT) = 5%				56580.97
				TOTAL-(ABC)				1188200.28
D	FOUNDATION MATERIALS							
1	Foundations for corridors	B300 GRADE CC: 15" X 6'		72	14.31	cu meter	5500.00	78686.44
2	Foundations for Outer columns	B300 GRADE CC: 15" X 5'		36	5.96	cu meter	5500.00	32786.02
3	Foundations for Inner columns	B300 GRADE GCC: 12" X 1m		28	1.98	cu meter	5500.00	10880.10
4	Flooring in Human Entry	CC and Brick Work		1	1.2	cu meter	12000.00	14400.00
				TOTAL-D				136752.55
E	LABOR COST							
1	Foundation	6'/5'/1m depth x 15" & 12"			136	Nos	150.00	20400.00
2	FABRICATION CHARGES	As per design requirement			2025	sq.m	40.00	81000.00
3	INSTALLATION CHARGES	As per design requirement			2025	sq.m	40.00	81000.00
4	TRANSPORTATION CHARGES							20000.00
				SUB-TOTAL-E				202400.00
				SERVICE TAX = 15%				30360.00
				TOTAL-E				232760.00
F	INSURANCE	Standard fire and special perils policy		0.25% of Unit Cost				3894.28
				GRAND TOTAL				1561607.12
				COST PER SQ.M				771.16
				Unit Cost Limited to Rs.				710.00

BOM OF MULTIPURPOSE SHADE NETHOUSE WITH CABLE PURLIN AND ALUMINET

FLAT TOP NET HEIGHT ABOVE GROUND LEVEL -- 4 m		GRID SIZE: 8m X 5m		TOTAL AREA :		2915 sq.m		
S.No	Description	Qty	Unit	Description	Qty	Unit	MULTIPURPOSE SHADE NET HOUSE WITH CABLE PURLIN AND ALUMINET	
1	GABLE LENGTH	8 m		NET GABLE LENGTH	48 m			
2	SHADE SPAN WIDTH	5 m		NET SHADE SPAN WIDTH	50 m			
3	No.OF GABLES	6 No		NET CULTIVABLE AREA	2400 sq.m			
4	No.OF SHADE SPANS	10 No		GROSS GABLE LENGTH	53 m			
5	BALCONY ON FOUR SIDES	2.5 m		GROSS SHADE SPAN WIDTH	55 m			
6	Height of NET HOUSE	4 m		GROSS SHADE AREA	2915 sq.m			
S.No	Description	Specification		Nos	Qty	Unit	Rate	Amount
A	STRUCTURAL MATERIALS							
1	Wire Rope Stay rod/LIP-C PROFILE	14mm OD x 2m/LIP-C :3mm/1.5m		88	88.0	Nos	250.00	22000.00
2	Foundations for Outer Columns	OD:76mm/SHS:50X50/3.0mm/0.		44	198.0	kg	65.00	12870.00
3	Outer Columns	OD: 90 mm/SHS:60X60/2.5mm/4		44	968.0	kg	65.00	62920.00
4	Inner Columns	OD: 60mm/SHS:50X50/2mm/5m		45	675.0	kg	65.00	43875.00
5	HUMAN ENTRY - Double Door System	GI Frame work 4m x 3m x 2m		1	1	set	20000.00	20000.00
6	TRACTOR ENTRY	GI Frame work 2.7m x 2.7m		1	1	set	14000.00	14000.00
7	CLAMPS, COUPLERS AND ALL HARDWARE ITEMS	2.5mm thick/300 GSM		LS	2915	sq.m	20.00	58300.00
				SUB-TOTAL-A				233965.00
				EXCISE DUTY = 12.5%				29245.63
				TOTAL-A				263210.63
B	CLADDING MATERIALS							
1	OPTINET OR EQUIVALENT ON TOP	OPTINET: 40MESH 120 GSM/ WHITE C		2730	2730	sq.m	70.00	191100.00
2	OPTINET OR EQUIVALENT ON SIDES	OPTINET: 40MESH 120 GSM/ WHITE C		1436.4	1436.4	sq.m	70.00	100548.00
3	ALUMINET OR EQUIVALENT AS SECOND LAYER	ALUMINET- 50% SHADE : 80GSM		2730	2730	sq.m	80.00	218400.00
				TOTAL-B				510048.00
C	OTHER MATERIALS							
1	Anchoring rope	GI Wire rope: 6mm OD, 1 X 19/7 X 19		88	528.0	m	30.00	15840.00
2	Anchoring rope	GI Wire rope: 5mm OD, 1 X 19/7 X 19		88	440.0	m	25.00	11000.00
3	Cable Purlin	GI Wire rope: 5mm OD, 1 X 19/7 X 19		1442	1442.0	m	25.00	36050.00
4	Wire Rope for Shade Net Support	GI Wire rope: 5mm OD, 1 X 19/7 X 20		914	914.0	m	25.00	22850.00
5	PP/PET/Polyester rope	2.5mm OD		5280	5280.0	m	3.00	15840.00
6	GALVALUME PROFILE	0.6mm thick/100-120GSM		120	120	m	45.00	5400.00
7	Zig-zag Spring Insert	2.5mm OD GI/PP COATED			240	m	10.00	2400.00
8	Semi-automatic Shade net retraction system	AS PER SPECIFICATIONS			2915.0	sq.m	70.00	204050.00
9	GI WIRE FOR TRELISING	2.5mm OD/ 50-70 GSM		5280	211.2	kg	52.00	10982.40
10	GI Wire Rope For Trellising	4.0mm OD/ 1 X 19 or 7 x 19			1210	m	18.00	21780.00
11	Overhead sprinkler system	AS PER SPECIFICATIONS			2915	sq.m	25.00	72875.00
12	Micro Tunnel	100 micron polyfilm along with			2000	sq.m	60.00	120000.00
13	Vegetable seedling Trays (4nos/Sqmt)	98/104 cavity/0.7mm thick			10700	Nos	14.00	149800.00
14	Drip Irrigation System	AS PER SPECIFICATIONS			2915	sq.m	35.00	102025.00
				TOTAL-C				790892.40
	TOTAL STRUCTURAL MATERIAL COST			TOTAL- (A+B+C)				1564151.03
				SALES TAX(CST/VAT) = 5%				78207.55
				TOTAL-(ABC)				1642358.58
D	FOUNDATION MATERIALS							
1	Foundations for corridors	B300 GRADE CC: 15" X 6'		88	17.49	cu meter	5500.00	96172.31
2	Foundations for Outer columns	B300 GRADE CC: 15" X 5'		44	7.29	cu meter	5500.00	40071.80
3	Foundations for Inner columns	B300 GRADE GCC: 12" X 1m		45	3.18	cu meter	5500.00	17485.88
4	Flooring in Human Entry	CC and Brick Work		1	1.2	cu meter	12000.00	14400.00
				TOTAL-D				168129.98
E	LABOR COST							
1	Foundation	6'/5'/1m depth x 15" & 12"			177	Nos	150.00	26550.00
2	FABRICATION CHARGES	As per design requirement			2915	sq.m	40.00	116600.00
3	INSTALLATION CHARGES	As per design requirement			2915	sq.m	40.00	116600.00
4	TRANSPORTATION CHARGES							25000.00
				SUB-TOTAL-E				284750.00
				SERVICE TAX = 15%				42712.50
				TOTAL-E				327462.50
F	INSURANCE	Standard fire and special perils policy		0.25% of Unit Cost				5344.88
				GRAND TOTAL				2143295.94
				COST PER SQ.M				735.26
				Unit Cost Limited to Rs.				710.00

BOM OF MULTIPURPOSE SHADE NETHOUSE WITH CABLE PURLIN AND ALUMINET

FLAT TOP NET HEIGHT ABOVE GROUND LEVEL -- 4 m		GRID SIZE: 8m X 5m		TOTAL AREA :		3965 sq.m			
S.No	Description	Qty	Unit	Description	Qty	Unit	MULTIPURPOSE SHADE NET HOUSE WITH CABLE PURLIN AND ALUMINET		
1	GABLE LENGTH	8	m	NET GABLE LENGTH	56	m			
2	SHADE SPAN WIDTH	5	m	NET SHADE SPAN WIDTH	60	m			
3	No.OF GABLES	7	No	NET CULTIVABLE AREA	3360	sq.m			
4	No.OF SHADE SPANS	12	No	GROSS GABLE LENGTH	61	m			
5	BALCONY ON FOUR SIDES	2.5	m	GROSS SHADE SPAN WIDTH	65	m			
6	Height of NET HOUSE	4	m	GROSS SHADE AREA	3965	sq.m			
S.No	Description	Specification		Nos	Qty	Unit	Rate	Amount	
A	STRUCTURAL MATERIALS								
1	Wire Rope Stay rod/LIP-C PROFILE	14mm OD x 2m/LIP-C :3mm/1.5m		104	104.0	Nos	250.00	26000.00	
2	Foundations for Outer Columns	OD:76mm/SHS:50X50/3.0mm/0.		52	234.0	kg	65.00	15210.00	
3	Outer Columns	OD: 90 mm/SHS:60X60/2.5mm/4		52	1144.0	kg	65.00	74360.00	
4	Inner Columns	OD: 60mm/SHS:50X50/2mm/5m		66	990.0	kg	65.00	64350.00	
5	HUMAN ENTRY - Double Door System	GI Frame work 4m x 3m x 2m		1	1	set	20000.00	20000.00	
6	TRACTOR ENTRY	GI Frame work 2.7m x 2.7m		1	1	set	14000.00	14000.00	
7	CLAMPS, COUPLERS AND ALL HARDWARE ITEMS	2.5mm thick/300 GSM		LS	3965	sq.m	20.00	79300.00	
SUB-TOTAL-A								293220.00	
EXCISE DUTY = 12.5%								36652.50	
TOTAL-A								329872.50	
B	CLADDING MATERIALS								
1	OPTINET OR EQUIVALENT ON TOP	OPTINET: 40MESH 120 GSM/ WHITE C		3800.2	3800.2	sq.m	70.00	266011.20	
2	OPTINET OR EQUIVALENT ON SIDES	OPTINET: 40MESH 120 GSM/ WHITE C		1663.2	1663.2	sq.m	70.00	116424.00	
3	ALUMINET OR EQUIVALENT AS SECOND LAYER	ALUMINET- 50% SHADE : 80GSM		3800.2	3800.2	sq.m	80.00	304012.80	
TOTAL-B								686448.00	
C	OTHER MATERIALS								
1	Anchoring rope	GI Wire rope: 6mm OD, 1 X 19/7 X 19		104	624.0	m	30.00	18720.00	
2	Anchoring rope	GI Wire rope: 5mm OD, 1 X 19/7 X 19		104	520.0	m	25.00	13000.00	
3	Cable Purlin	GI Wire rope: 5mm OD, 1 X 19/7 X 19		1936	1936.0	m	25.00	48400.00	
4	Wire Rope for Shade Net Support	GI Wire rope: 5mm OD, 1 X 19/7 X 20		1250	1250.0	m	25.00	31250.00	
5	PP/PET/Polyester rope	2.5mm OD		7392	7392.0	m	3.00	22176.00	
6	GALVALUME PROFILE	0.6mm thick/100-120GSM		120	120	m	45.00	5400.00	
7	Zig-zag Spring Insert	2.5mm OD GI/PP COATED			240	m	10.00	2400.00	
8	Semi-automatic Shade net retraction system	AS PER SPECIFICATIONS			3965.0	sq.m	60.00	237900.00	
9	GI WIRE FOR TRELLISING	2.5mm OD/ 50-70 GSM		7392	295.7	kg	52.00	15375.36	
10	GI Wire Rope For Trellising	4.0mm OD/ 1 X 19 or 7 x 19			1658.8	m	18.00	29858.40	
11	Overhead sprinkler system	AS PER SPECIFICATIONS			3965	sq.m	25.00	99125.00	
12	Micro Tunnel	100 micron polyfilm along with			2800	sq.m	60.00	168000.00	
13	Vegetable seedling Trays (4nos/Sqmt)	98/104 cavity/0.7mm thick			14980	Nos	14.00	209720.00	
14	Drip Irrigation System	AS PER SPECIFICATIONS			3965	sq.m	35.00	138775.00	
TOTAL-C								1040099.76	
TOTAL STRUCTURAL MATERIAL COST								TOTAL- (A+B+C)	2056420.26
SALES TAX(CST/VAT) = 5%								102821.01	
TOTAL-(ABC)								2159241.27	
D	FOUNDATION MATERIALS								
1	Foundations for corridors	B300 GRADE CC: 15" X 6'		104	20.67	cu meter	5500.00	113658.19	
2	Foundations for Outer columns	B300 GRADE CC: 15" X 5'		52	8.61	cu meter	5500.00	47357.58	
3	Foundations for Inner columns	B300 GRADE CC: 12" X 1m		66	4.66	cu meter	5500.00	25645.95	
4	Flooring in Human Entry	CC and Brick Work		1	1.2	cu meter	12000.00	14400.00	
TOTAL-D								201061.72	
E	LABOR COST								
1	Foundation	6'/5'/1m depth x 15" & 12"			222	Nos	150.00	33300.00	
2	FABRICATION CHARGES	As per design requirement			3965	sq.m	40.00	158600.00	
3	INSTALLATION CHARGES	As per design requirement			3965	sq.m	40.00	158600.00	
4	TRANSPORTATION CHARGES	MATERIALS + MEN + MACHINES						30000.00	
SUB-TOTAL-E								380500.00	
SERVICE TAX = 15%								57075.00	
TOTAL-E								437575.00	
F	INSURANCE	Standard fire and special perils policy					0.25% of Unit Cost	6994.69	
GRAND TOTAL								2804872.68	
COST PER SQ.M								707.41	
Unit Cost Limited to Rs.								707.00	

MULCHING

Mulching is a practice followed for conservation of moisture, to check weed growth and to improve the quality of Horticulture produce.

Thickness of Film:

In plastic mulching, the thickness of mulch film should be in accordance with type & age of crops. Economics suggest that the film thickness should be the minimum possible commensurate with desired life & strength. The recommended thickness of mulch films for different crops is as under:

Thickness (microns)	Crops Recommended
20-25	Annual - short duration crops
40-50	Biennial - medium duration crops
50-100	Perennial - long duration crops

Extent of Surface to be Covered under Film:

% Coverage	Crops Recommended
20-25	All creeper crops
40-50	Initial stage of orchard crops
40-60	Fruit crops & cucurbitaceous
70-80	Vegetables, Papaya, pineapple etc.
90-100	Soil Solarization

Mulching area should preferably be equivalent to the canopy of the plant (larger the canopy, larger the area of mulching and vice versa).

Calculation of Mulch Film Requirement (Approximately):

Thickness			Area coverage (m ² /kg)	Weight (Gram/m ²)
Micron	Gauge	mm		
7	28	0.007	144	6.9
20	80	0.02	54	18.4
25	100	0.25	42	23
40	160	0.04	26	38
50	200	0.05	21	46
100	400	0.10	11	93

Indicative Cost of Plastic Mulching:

On the basis of 80% coverage of area under the film, indicative cost of mulching for Horticulture crops would be approximately Rs. 32,000/- per ha.

Examples for calculation of requirement of Mulch Sheet :

Mulch sheet calculation for Banana (30 Microns)					
		Drip line			
	X	150 cms		X	150 cms
	X			X	
	X			X	
	X			X	
		150 cms			
1 ac drip mlaterals =	4000 sqmt	=	4000	=	2666 mt
	Distance between laterals		1.5		
1 ac mulch sheet =	mulch sheet width	X	Drip Lateral length	=	1.2X2666 = 3200 sq mt

Mulch sheet calculation for Tomato, Brinjal, Capsicum (25 Microns)					
		Drip line			
	X	45 /60 cms		X	45 /60 cms
	X			X	
	X			X	
	X			X	
		90 cms			
		180 cms			
1 ac drip mlaterals =	4000 sqmt	=	4000	=	2222 mt
	Distance between laterals		1.8		
1 ac mulch sheet =	mulch sheet width	X	Drip Lateral length	=	1.2X2222 = 2666 sq mt

Terms & Conditions:

1. Farmers once availed subsidy is not eligible.
2. 50% cost limited with maximum limit is 2 ha / beneficiary.
3. The selected beneficiaries should be given training programme on concept of Mulching, benefits of mulching, selection of mulch sheet, quantity required and gauge of mulch sheet.
4. **Farmers will be given choice to procure the mulching sheet of their own choice by incurring full cost of mulching material. After verification of the vouchers and physical verification in the field, the assistance will be online transferred to the farmers account as per the eligibility and cost norms.**
5. A display board depicting “Department of Horticulture” (MIDH, Assisted Polyhouse with logo of MIDH).
6. Only Horticulture Crops are eligible for assistance.
7. DMC approval to be obtained for identified beneficiaries and for final release of assistance.
8. The scheme shall be implemented for promoting intensive cultivation of vegetables in a cluster mode by giving due priority to SF / MF and SC & ST.
9. Documentation with photo graphs after laying out of mulch.
10. Application registration in Hort net should be done by the concerned HO.
11. Uploading the bills and field photos in hortnet should be done by the HO/ADH for release of subsidy to the beneficiary through online transfer.

**WORK FLOW & CHECK LIST FOR DOCUMENTS TO BE SUBMITTED FOR
MULCHING**

Sl.No.	Description	Documents to be submitted by / Action to be taken
1	Application Form –Format-I	Farmer
2	Pattadar Pass Book Copy	
3	Application registration in Hortnet	HO /Farmer
4	District Mission Committee Approval	ADH
5	Organization of Training Programe to identified beneficiaries	HO / ADH
6	Issue of Administrative Sanction	ADH
7	Laying out of Mulching	Farmer
8	Submission of bills and raising of invoice	Farmer / HO
9	Constitution of Joint Inspection Committee	ADH
10	Joint Inspection Report – Format –VI	Committee Members
11	Obtaining DMC approval for sanction and release of assistance	ADH
12	Uploading the bills and field photos in hortnet for release of subsidy	HO/ADH
13	Online transfer of assistance to beneficiary	ADH

Format – VI

FORMAT TO CONDUCT FINAL AND JOINT INSPECTION OF MULCHING BY THE COMMITTEE UNDER PROTECTED CULTIVATION.										
Sl.No.	Name of the Farmer & Address	Category	Village	Mandal	Survey No.	Area in Ha.	Crop	Expenditure incurred by the farmer (Rs.)	Subsidy recommended by the committee (Rs.)	Remarks
1	2	3	4	5	6	7	8	9	10	11

Certificates:

- 1) This is to certify that the above farmers have laid Mulch Sheet as per the norms of MIDH.
- 2) This is to certify that all the original purchase bills of the items for expenditure incurred as mentioned in column no. 9 have been verified and found correct.
- 3) This is to certify that the above farmers are eligible to avail subsidy of Rs. _____/- as mentioned in column no. 10.
- 4) The subsidy amount of Rs. _____/- may be released

HO

ADH

SUCCESS STORY ON MULCHING

Success Story of Sri. A. Mohan Raju who made good profits during 2014-15 by adopting Mulching in cultivation of Musk Melon in Ramasamudram Mandal of Chittoor District under MIDH



Farmer's Name	A. Mohan Raju	
Contact No.	9491313134	
Village	Arikela	
Mandal	Ramasamudram	
District	Chittoor	
Name of the Crop	Muskmelon	
Variety	Kundan (Nony seeds)	
Extent(Ha)	2	
Total Cost(Rs)	64000	
Subsidy availed for 1 Ha (in Rs.)	16000	
Year of Subsidy (in Rs.)	2014-15	
Yield	98 tons	
Gross Income	11.06 Lakhs	
Expenditure	3.75 Lakhs	
Net Income	7.31 Lakhs	
Net Income per acre	1.46 lakhs (within a crop period of 70 days)	
	Comparison net income with mulching.(Per Acre)	
Cultivation Practices	Without Mulching	Under Mulching
Cost of Cultivation	Rs.60000/-	Rs.75000/-
Yield (Per Acre) in tones	12 to 13 Tons	18 to 20 Tons
Cost per tone	Rs 10,000/-	Rs. 10,000/-
Gross Income (in Rs.)	120,000/- to 1,30,000/-	Rs.1,80,000 to 2,00,000/-
Net Income	Rs. 60,000 /-to 70,000/-	Rs. 1,05,000/- to 1,25,000/-